



Integrated Cadastre and Registry: The Future of Public Service

Directorate of Registration & Stamp Revenue
Govt. of West Bengal

At Geosmart India, Hyderabad
17 Nov 2022

Brief Background

- ❖ DoRSR, WB is responsible for determination of market value of the immovable properties within the state of West Bengal for registration and non-registration purposes
- ❖ DoRSR maintains a market value database for all cadastral plots of West Bengal
- ❖ This database is updated periodically by the ground level registering officers by taking into consideration of the recent developments and preceding years' transaction data
- ❖ A need was felt to make this more systematic through incorporation of those developments into the valuation process in a structured manner
- ❖ It has been perceived that the current system still has scope for subjectivity and individual discretion
- ❖ For this reason, DoRSR has been working on incorporating a scientific framework of valuation in the system
- ❖ Application of GIS & Analytics is going to be a key factor in this regard, as it would help in decision making by analysing the data more efficiently

Key Challenges

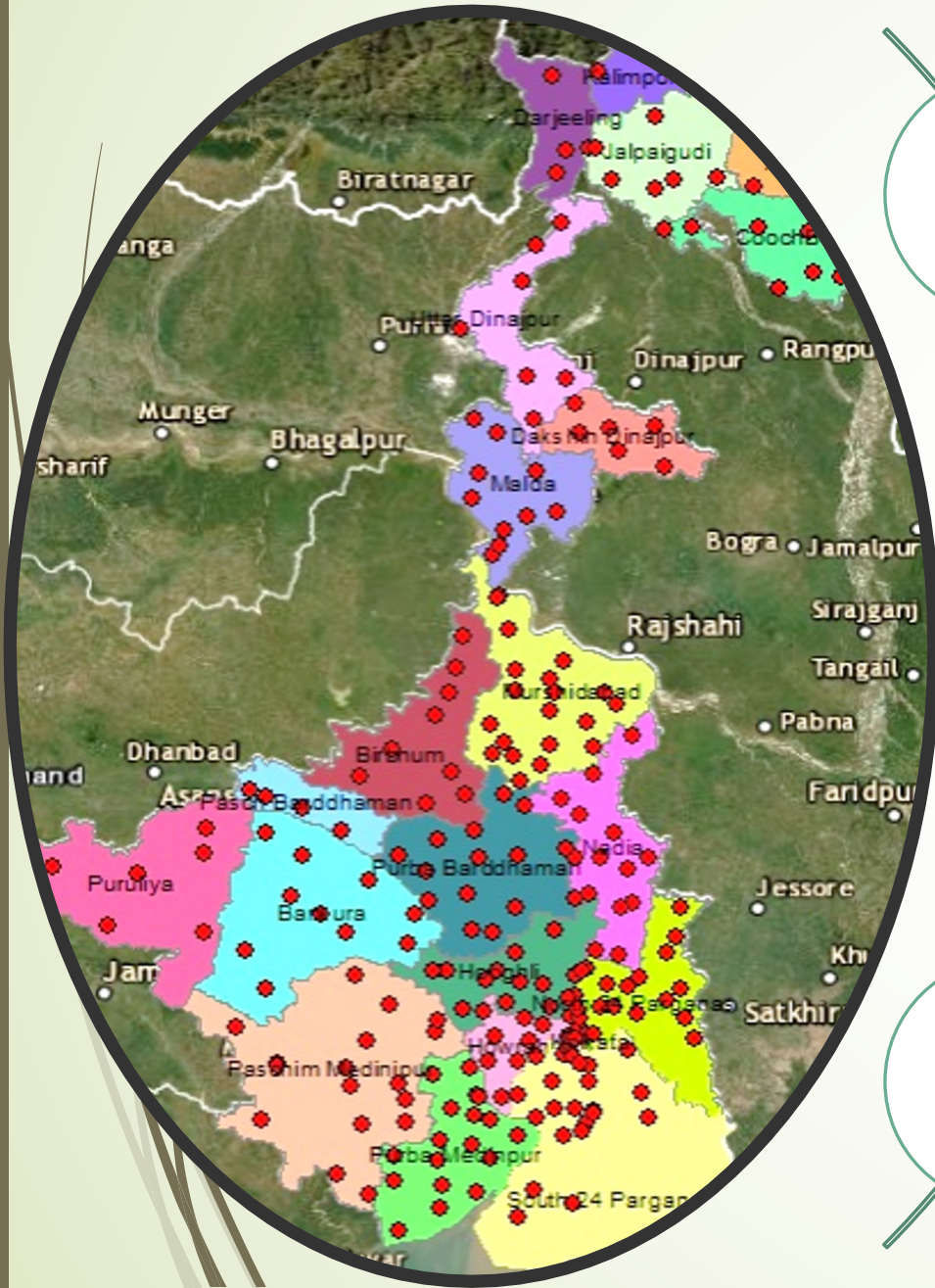

Integrating one of the most complex Land Records systems in the country with multiple series of Mouza Maps such as CS (Cadastral Survey), RS (Revenue Survey) and LR (Land Records) maps

More than 200 Landuse classes in the Records of Right Database which is used in the valuation process

Elements of subjectivity in the annual updation of market value database

To provide more transparent valuation ecosystem to the citizens and sustaining the revenue growth

Objectives

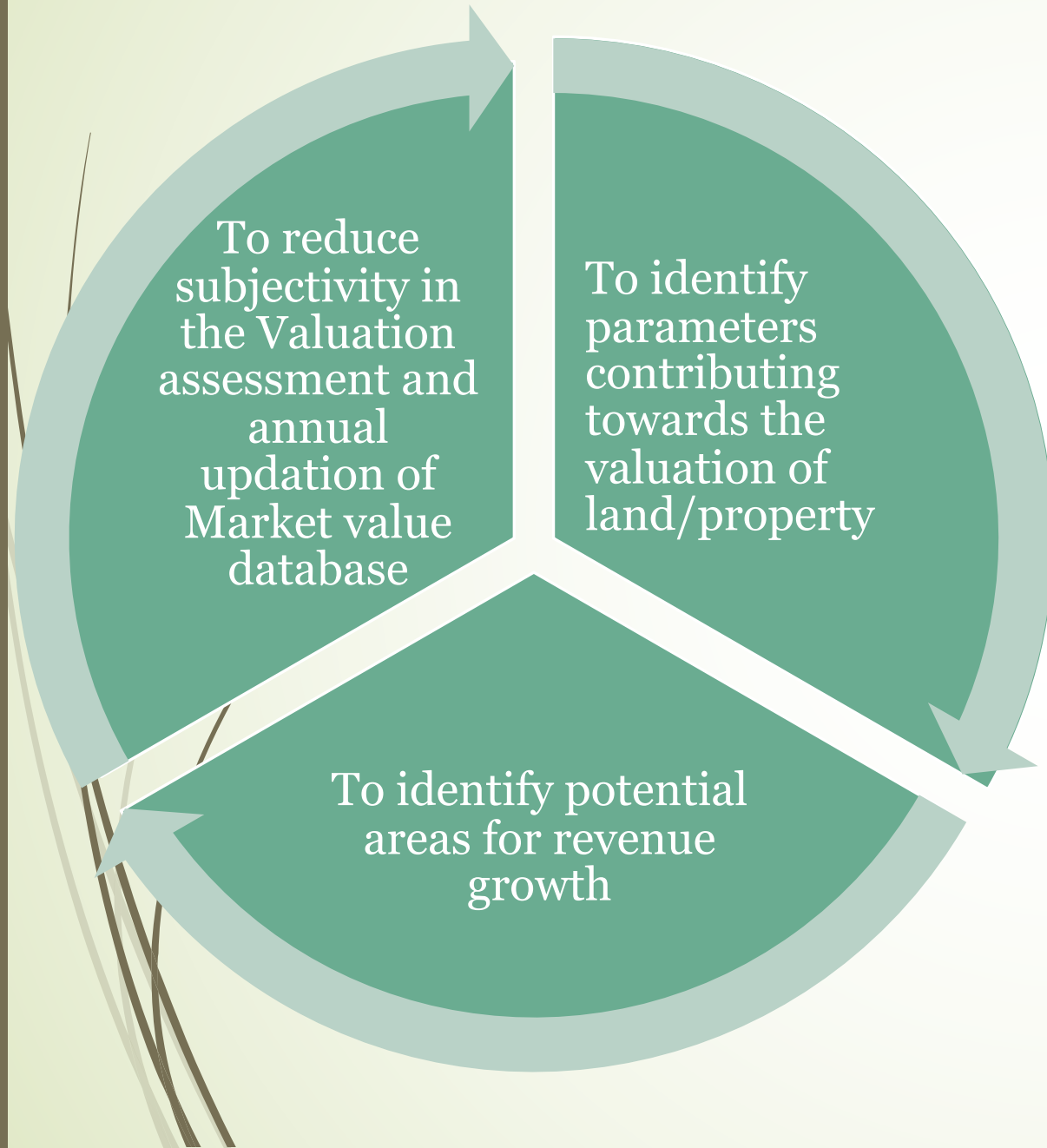

Goals

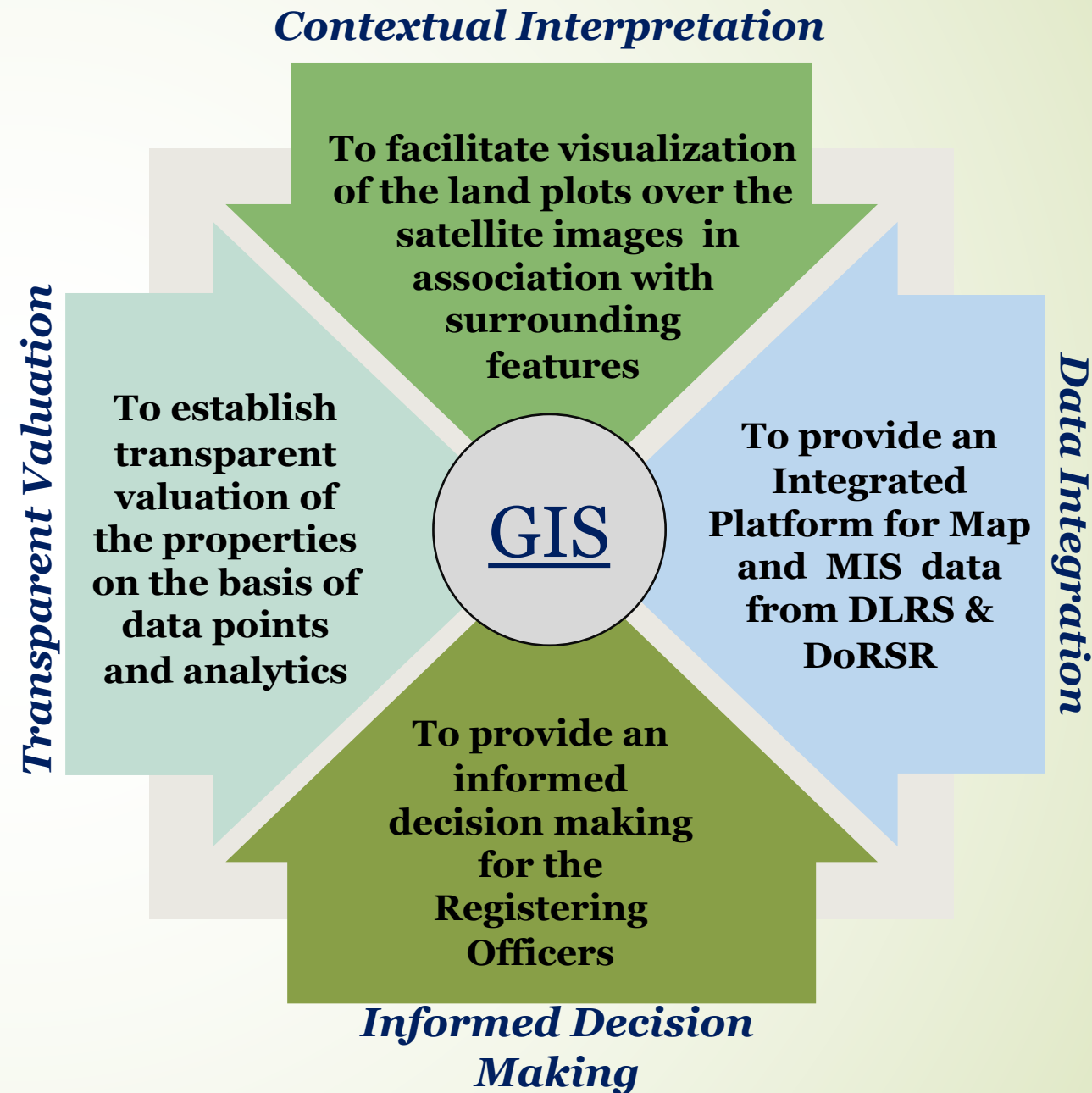

Activities

GIS Database Preparation

(Mouza maps from DLRS, Georeferencing, Attributes)

MIS Integration

(RoR, MVDB, Registration Transaction)

Spatial & Statistical Analysis

(Trends, patterns, Anomalies)

Application Development

(Portal for Registering Officers)

GIS Portal Functionality

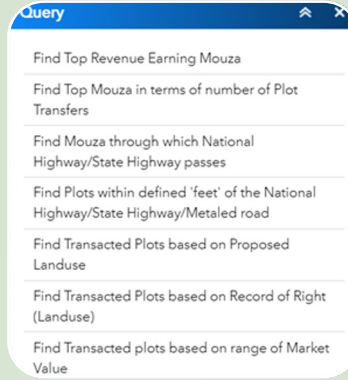
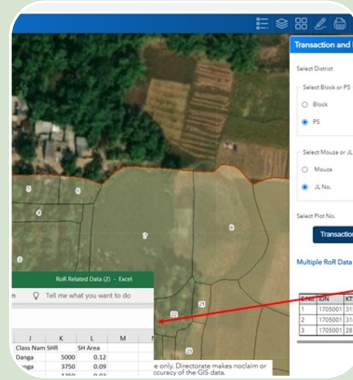
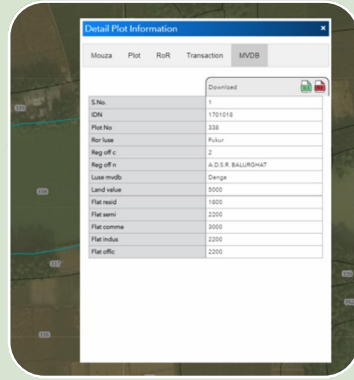

Query for Plot

Location and Information

Detailed Plot information

Mouza, Plot, RoR, MVDB, Transaction

Past Transactions & RoR

Multiple Records for a single lot

Useful Pre-defined Queries

Measurement Tool,



Buffer Analysis, Attribute showing on map click, Map to Print

GIS Dashboard

Synopsis of Transaction, Revenue, Deed Types

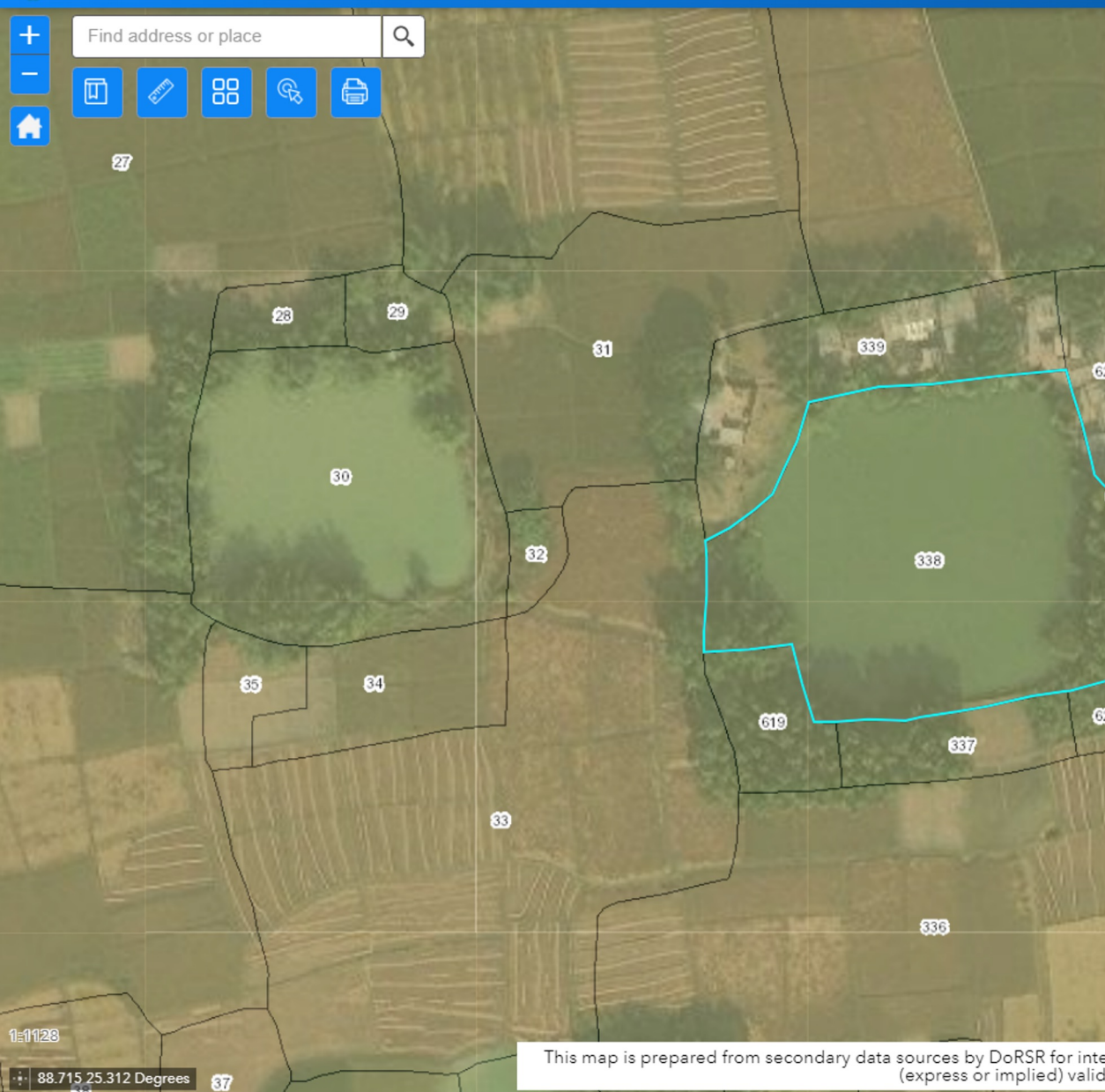
Search & Visualization of Plots



Detail Plot Information				
Mouza	Plot	RoR	Transaction	MVDB
		Download  		
S.No.	1			
IDN	1701018			
Plot No	338			
Ror luse	Pukur			
Reg off c	2			
Reg off n	A.D.S.R. BALURGHAT			
Luse mvdb	Danga			
Land value	5000			
Flat resid	1800			
Flat semi	2200			
Flat comme	3000			
Flat indus	2200			
Flat offic	2200			

Plot Information

Select District: Dakshin Dinajpur

Select Block or PS:
 Block: Balurghat
 PS: Select PS

Select Mouza or JL No.:
 Mouza: Badalpur
 JL No.: 018

Select Map Type: LR

Enter Plot No.:
 Single Plot: 338
 Plot Range: to

Reset **Find Plot** **Plot Map Info**

Detail Plot Info

Selected Plot Number: 338
Selected Plot's Mouza: Badalpur

Execute

This map is prepared from secondary data sources by DoRSR for internal use only. Directorate makes no claim or no warranties concerning the (express or implied) validity or accuracy of the GIS data.

Distance Calculation From Nearby Road / Market

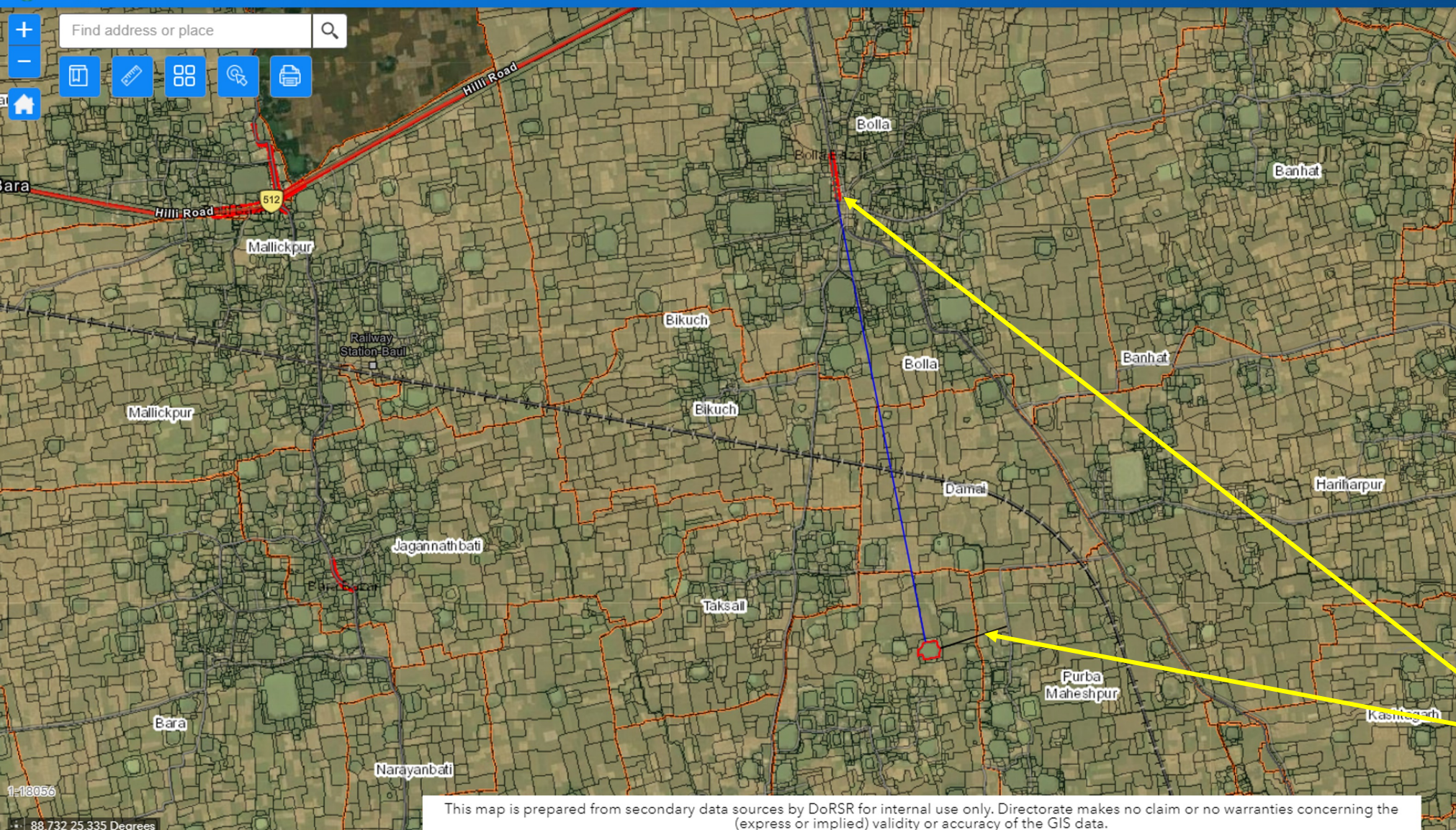

Plot Information

Select District: Dakshin Dinajpur

Select Block or PS:
 Block: Balurghat
 PS: Select PS

Select Mouza or JL No.:
 Mouza: Badalpur
 JL No.: 018

Select Map Type: LR

Enter Plot No.:
 Single Plot: 338
 Plot Range: to

Reset **Find Plot** **Plot Map Info**
Detail Plot Info

Selected Plot Number : 338
Selected Plot's Mouza : Badalpur

Distance from Market : 1664.33 meters ———
Distance from Metallic Road : 283.84 meters ———

This map is prepared from secondary data sources by DoRSR for internal use only. Directorate makes no claim or no warranties concerning the (express or implied) validity or accuracy of the GIS data.

Multiple Past Transaction History & RoR Details

Directorate of Registration and Stamp Revenue

Find address or place

Transaction and RoR History

Select District: Dakshin Dinajpur

Select Block or PS:

 Block: Balurghat

 PS: Select PS

Select Mouza or JL No.:

 Mouza: Kuchila

 JL No.: 235

Select Plot No.: 513

Transaction Data | RoR Data

Multiple Transaction Data as Related Table

Download

S.No	Query Year	Query No	Land or Apartment	Transa
1	2021	2000647628	L	[0201]
2	2021	2000625822	L	[0101]
3	2021	2000625898	L	[0101]
4	2018	1891763	L	[0101]

A	B	C	D	E	F	I	J	K	L	M	N	O	P	
S.No	Query Year	Query No	Land or Ap	Transaction Name	Registration Office Name	Book No	Deed No	Deed Year	PS Name	Mouza Co	Mouza Name	GP or Mur	Plot Type	Plot
1	2021	2000647628	L	[0201] Gift, Gift in Favour of family members	A.D.S.R. BALURGHAT	I	1714	2021	Balurghat	235	Kuchila	G	LR	
2	2021	2000625822	L	[0101] Sale, Sale Document	D.S.R. DAKSHIN DINAJPUR	I	1160	2021	Balurghat	235	Kuchila	G	LR	
3	2021	2000625898	L	[0101] Sale, Sale Document	D.S.R. DAKSHIN DINAJPUR	I	1158	2021	Balurghat	235	Kuchila	G	LR	
4	2018	1891763	L	[0101] Sale, Sale Document	A.D.S.R. BALURGHAT	I	4304	2018	Balurghat	235	Kuchila	G	LR	

Transaction Related Data (4)

Multiple Past Transaction History & RoR Details

Directorate of Registration and Stamp Revenue

Find address or place

Transaction and RoR History

Select District: Dakshin Dinajpur

Select Block or PS:

 Block: Balurghat

 PS: Select PS

Select Mouza or JL No.:



 Mouza: Kuchila

 JL No.: 235

Select Plot No.: 513

Transaction Data | RoR Data

Multiple RoR Data as Related Table

Download  

S.No.	IDN	KTSR	KT1	KT2	TSR	PT1	PT2	Class	Cl
1	1701235	11	11	0	513	513	0	10	D
2	1701235	15	15	0	513	513	0	10	D
3	1701235	364	364	0	513	513	0	10	D

	A	B	C	D	E	F	G	H	I	J	K	L	M	N
1	S.No.	IDN	KTSR	KT1	KT2	PTSR	PT1	PT2	Class	Class Name	SHR	SH Area		
2	1	1701235	11	11	0	513	513	0	10	Danga	3333	0.98		
3	2	1701235	15	15	0	513	513	0	10	Danga	3333	0.97		
4	3	1701235	364	364	0	513	513	0	10	Danga	3334	0.97		
5														

18:34 08-11-2021

Pre-defined Query Panel

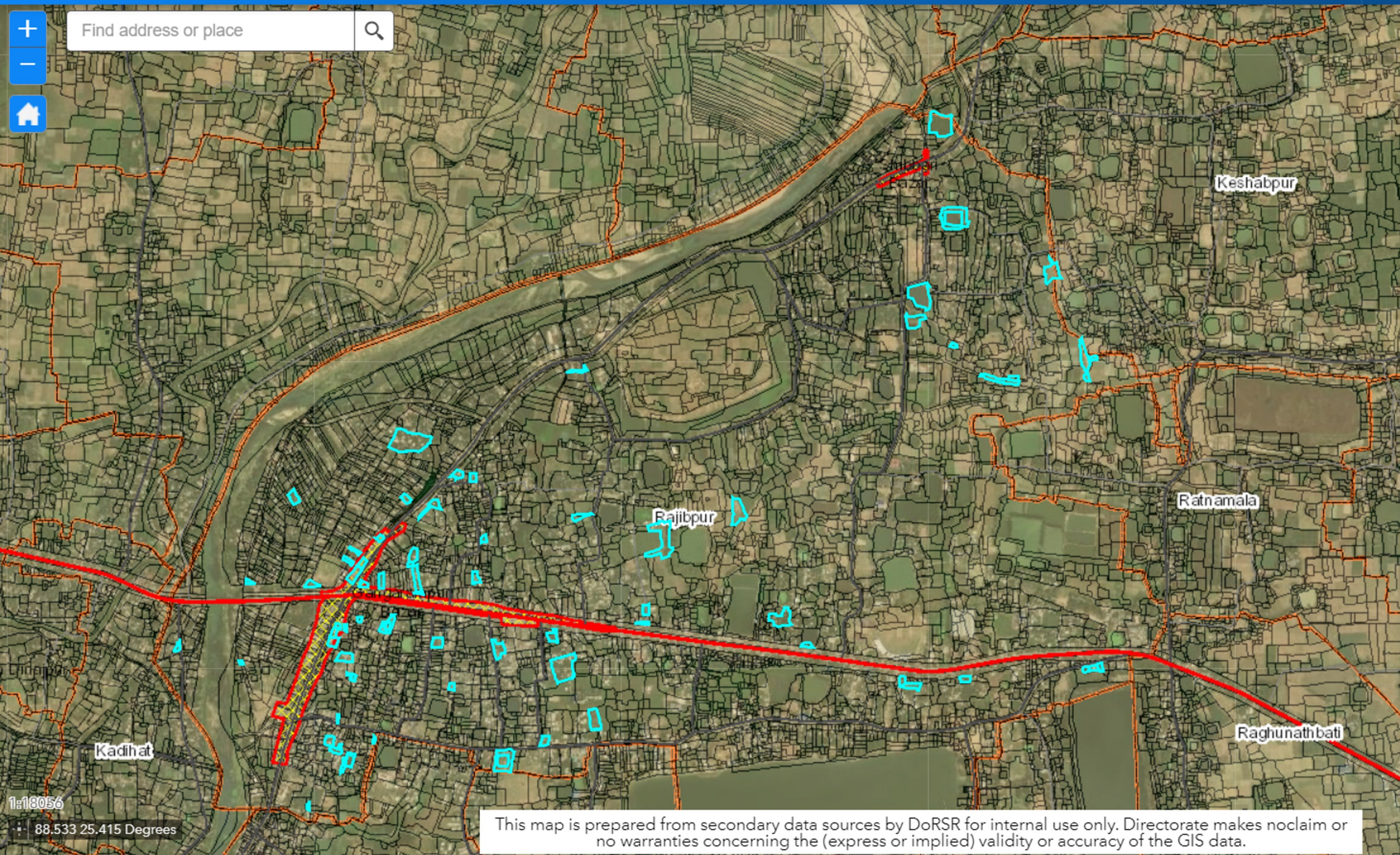

Query

Find Transacted plots based on range of Market Value

Select District: Dakshin Dinajpur
Select Block: Gangarampur
Select Mouza: Rajibpur
Select Range: >10 lakhs & <30 Lakh:

Back Search

Download

S.No.	Plot No.
1	224
2	362
3	386
4	389
5	489
6	570
7	571
8	595
9	608
10	609
11	612
12	688
13	695
14	762
15	784
16	823

This map is prepared from secondary data sources by DoRSR for internal use only. Directorate makes no claim or no warranties concerning the (express or implied) validity or accuracy of the GIS data.

On the Fly Measurement

Find address or place

Measurement

Sq Feet

Measurement Result

2,673.9 Sq Feet

Clear

Press CTRL to enable snapping

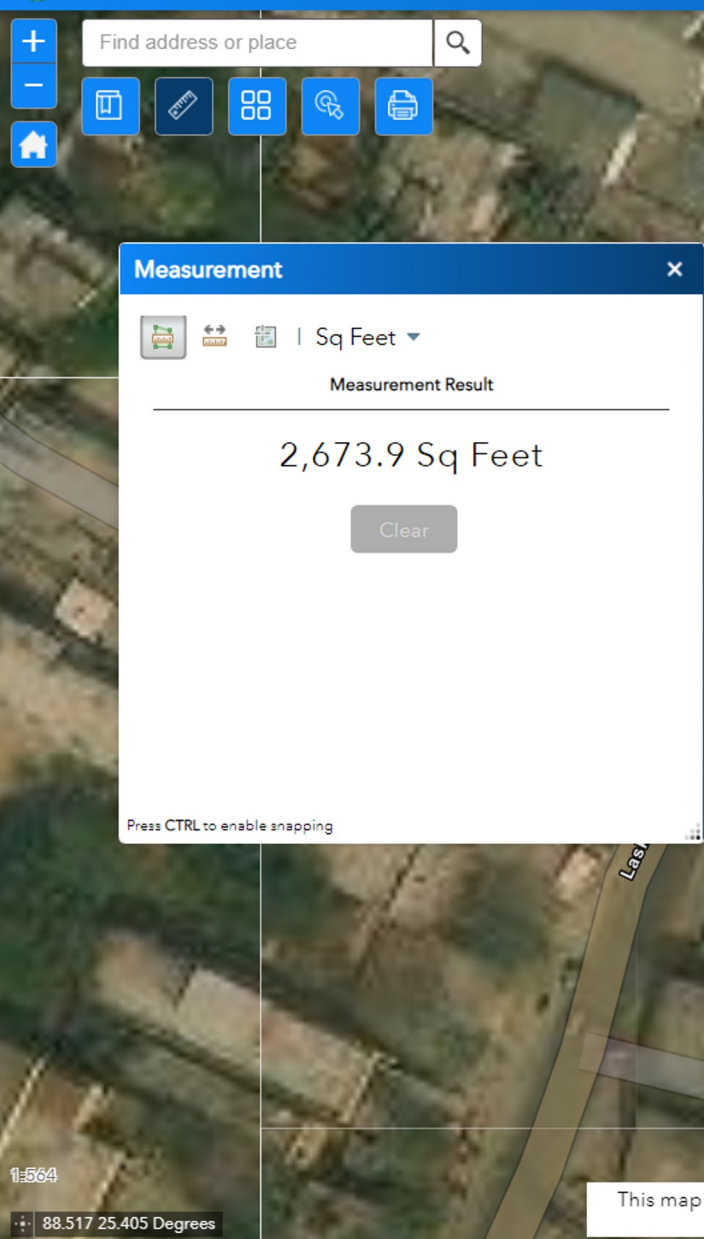

Plot Information

Select District: Dakshin Dinajpur

Select Block or PS:

- Block: Select Block
- PS: Gangarampur

Select Mouza or JL No.:

- Mouza: Rajibpur
- JL No.: 084

Select Map Type: LR

Enter Plot No.:

- Single Plot: []
- Plot Range: [] to []

Reset Find Plot Plot Map Info

Detail Plot Info

This map is prepared from secondary data sources by DoRSR for internal use only. Directorate makes no claim or no warranties concerning the (express or implied) validity or accuracy of the GIS data.

Map Click Information

Find address or place

Plot: Rajibpur - 1,811

mouza_name	Rajibpur
idn	1,705,084
jl_number	084
plot_no	1,811
hal_plot	1,811
sabek_plot	1,377
bata_plot	0
khatian_no	0
ror_luse	School
trn_last3y	No
deed_year	0
off_of_reg	
prop_luse	
net of li	
Zoom to	...

Mouzamap: Rajibpur

idn	1,705,084
jl_number	084
dist_code	17
dist_name	Dakshin Dinajpur
block_code	05
block_name	Gangarampur
ps_code	05
ps_name	Gangarampur
mouza_code	084
mouza_name	Rajibpur
type	LR
Zoom to	...

District: Dakshin Dinajpur

dist_name	Dakshin Dinajpur
state	West Bengal
area_sqkm	2,250.82
district	Dakshin Dinajpur
Zoom to	...

Plot Information

Select District: Dakshin Dinajpur

Select Block or PS:

Block: Select Block

PS: Gangarampur

Select Mouza or JL No.:

Mouza: Rajibpur

JL No.: 084

Select Map Type: LR

Enter Plot No.:

Single Plot

Plot Range: to

[Reset](#) [Find Plot](#) [Plot Map Info](#)

[Detail Plot Info](#)

This map is prepared from secondary data sources by DoRSR for internal use only. Directorate makes no claim or no warranties concerning the (express or implied) validity or accuracy of the GIS data.

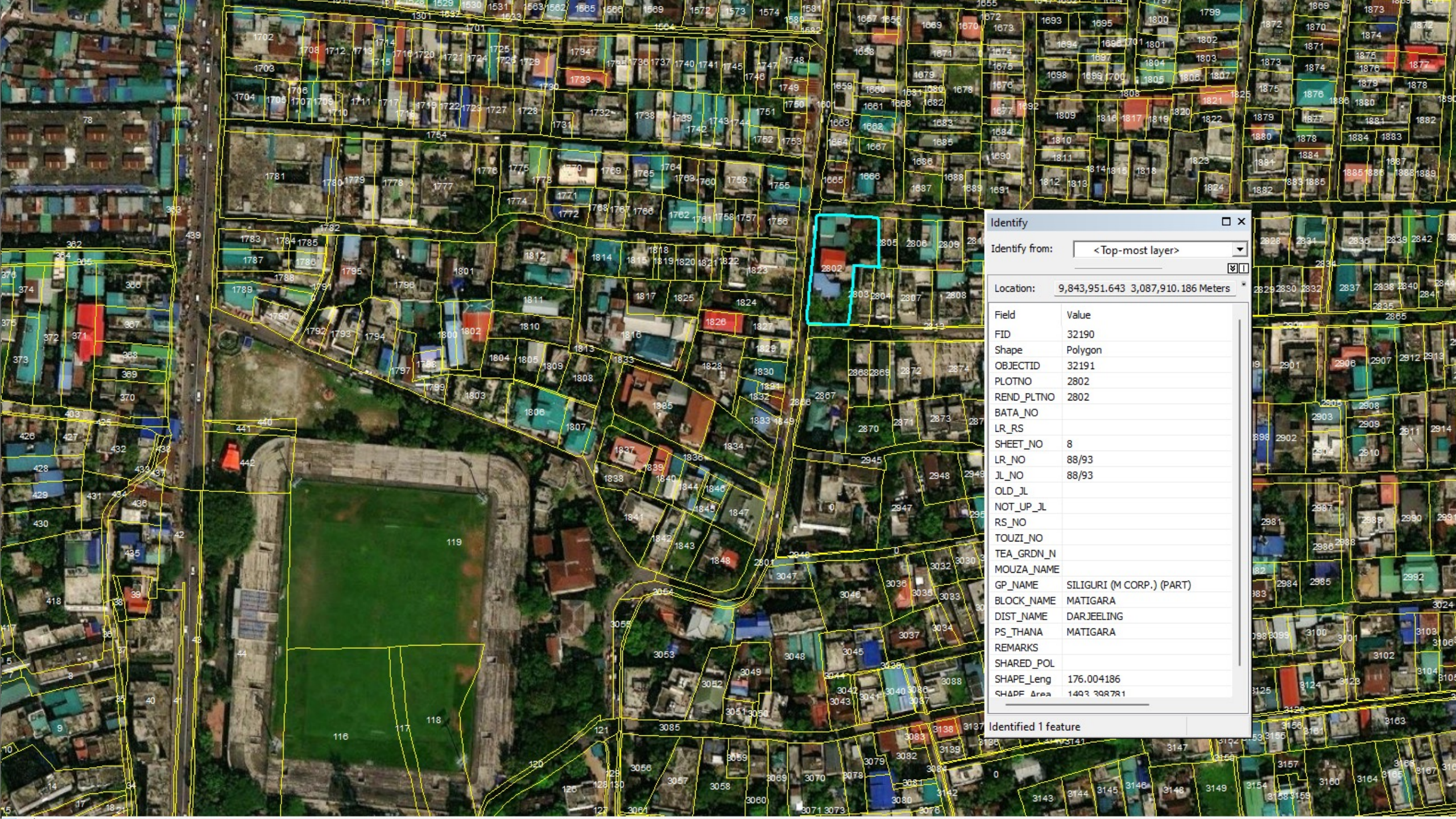

Identify □ ×

Identify from:

Location:

Field	Value
FID	32190
Shape	Polygon
OBJECTID	32191
PLTNNO	2802
REND_PLTNO	2802
BATA_NO	
LR_RS	
SHEET_NO	8
LR_NO	88/93
JL_NO	88/93
OLD_JL	
NOT_UP_JL	
RS_NO	
TOUZI_NO	
TEA_GRDN_N	
MOUZA_NAME	
GP_NAME	SILIGURI (M CORP.) (PART)
BLOCK_NAME	MATIGARA
DIST_NAME	DARJEELING
PS_THANA	MATIGARA
REMARKS	
SHARED_POL	
SHAPE_Leng	176.004186
SHAPE_Area	1493.398781

Identified 1 feature

Analytics

The Analytics team comprising of departmental officers is working on interpreting the transactional to identify the trends and patterns such as

- ❖ Areas under each jurisdiction having more number of transactions
- ❖ To identify areas with potential revenue growth
- ❖ To identify areas with prominent Landuse changes
- ❖ To monitor the trend in the market value of the plots post transaction
- ❖ To interpret transaction time patterns (across months, weeks, days)
- ❖ To identify behavioural outliers in the transaction patterns to suggest process improvements

Heat Map For Transacted Plots

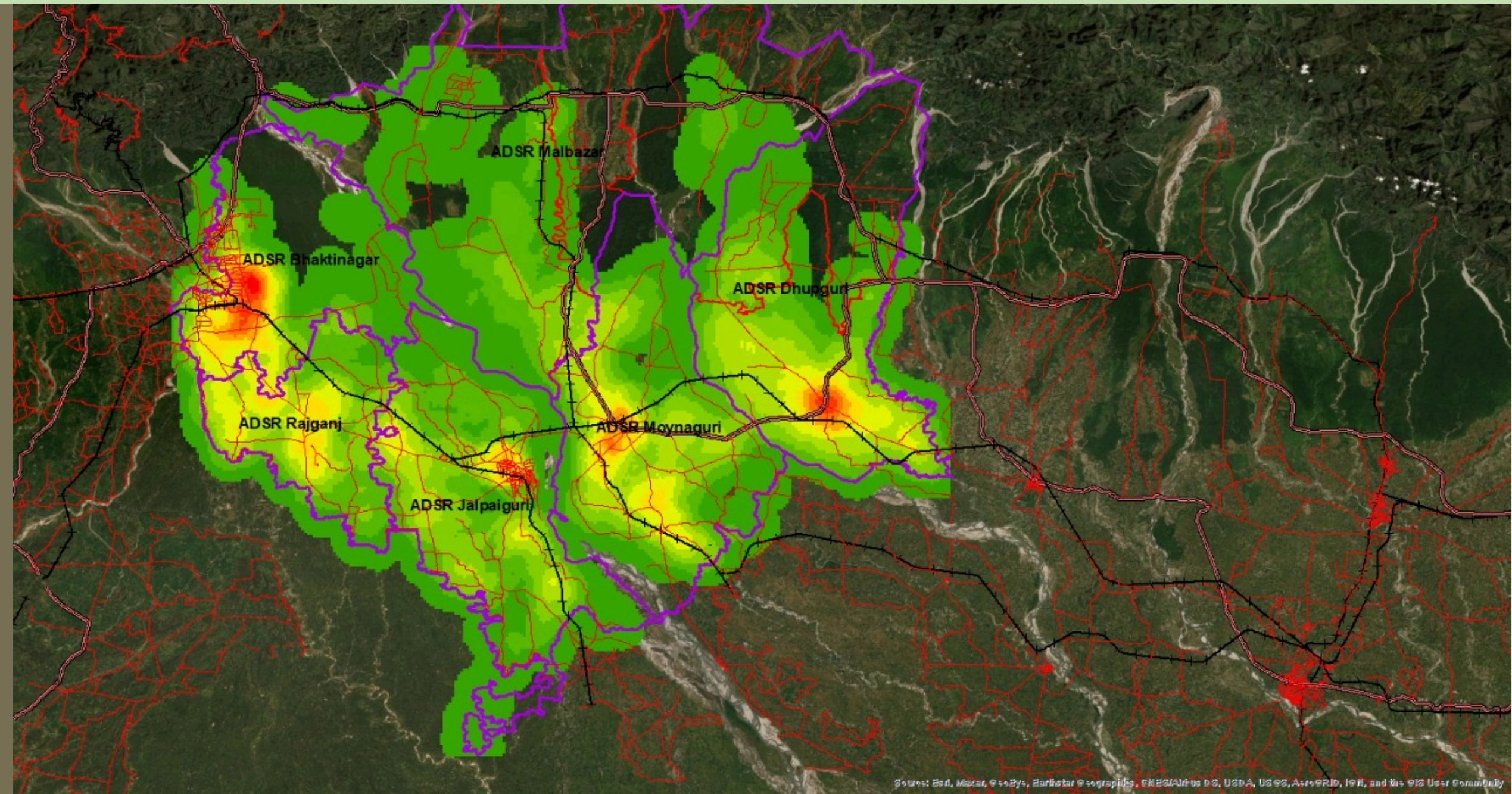

Mapping Transaction Frequency

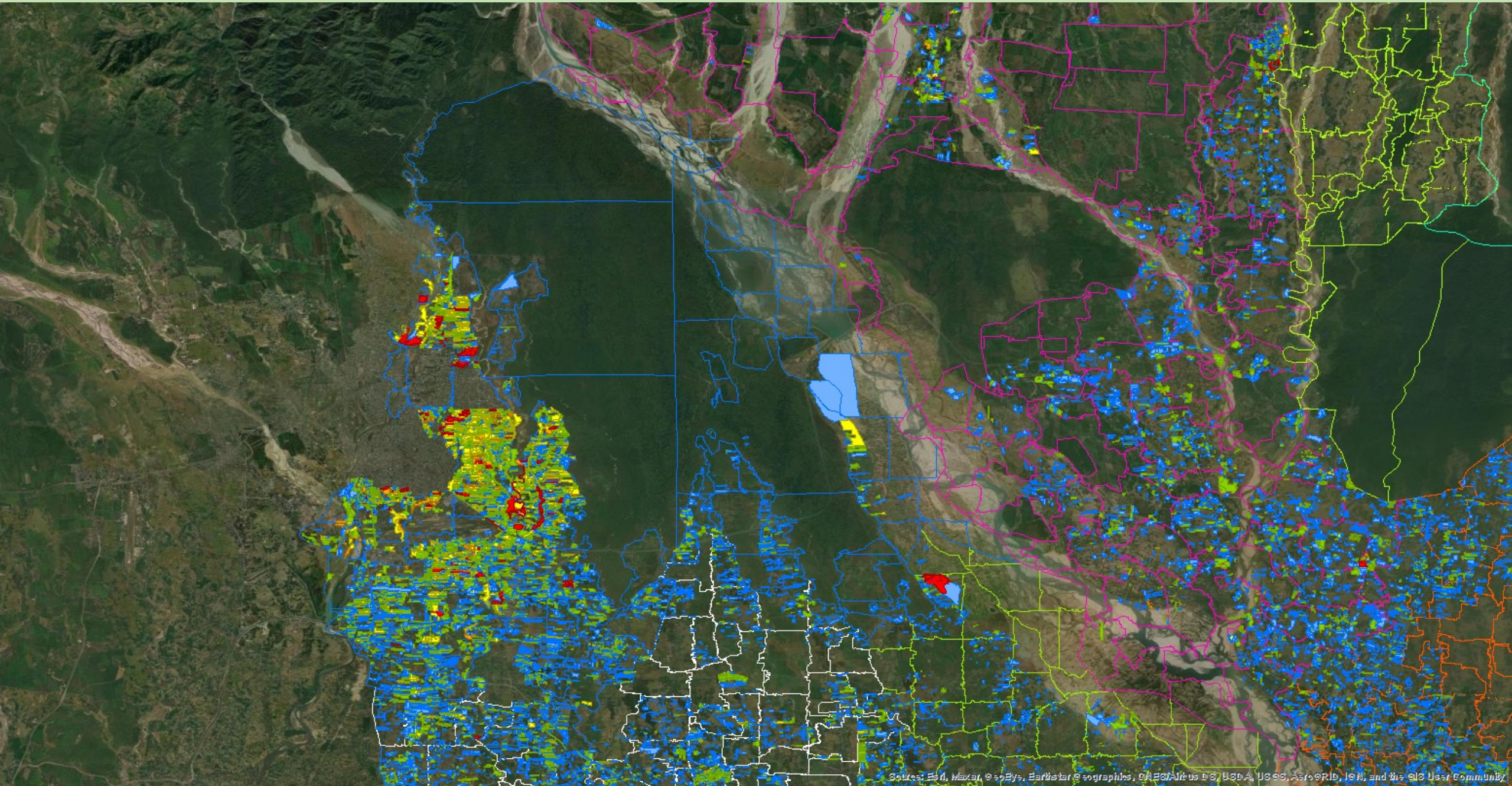

GIS Based Analytics – Revenue Collection

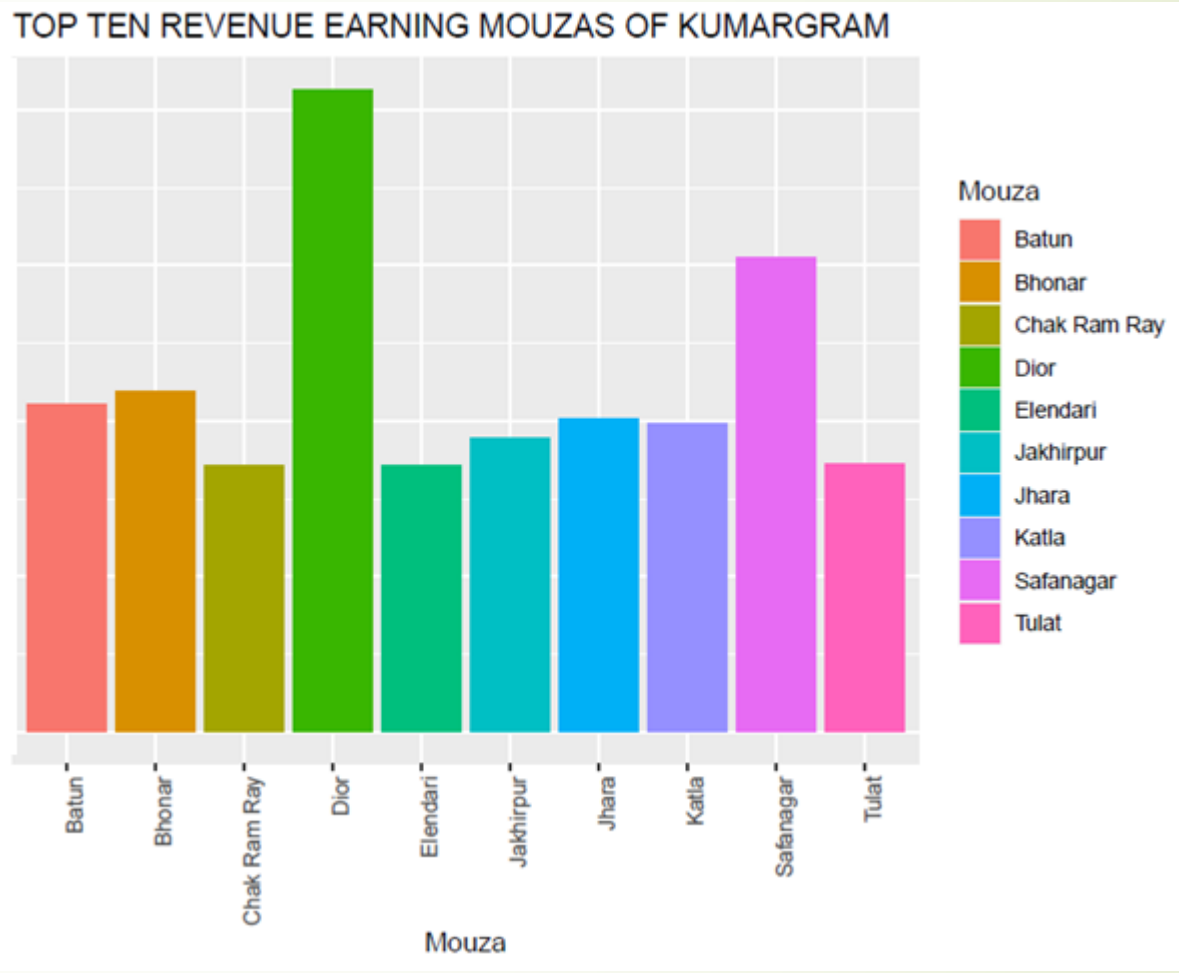
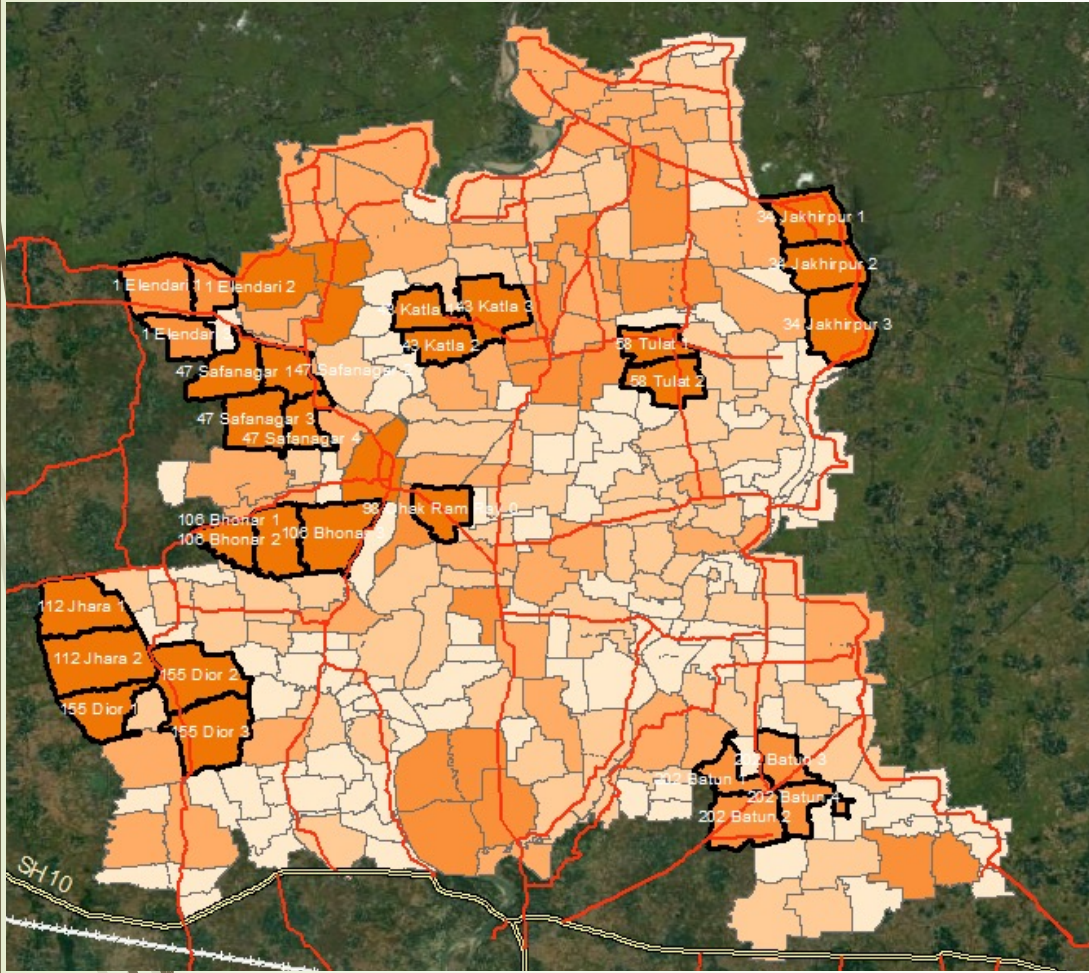

GIS Based Analytics – Number of Transactions

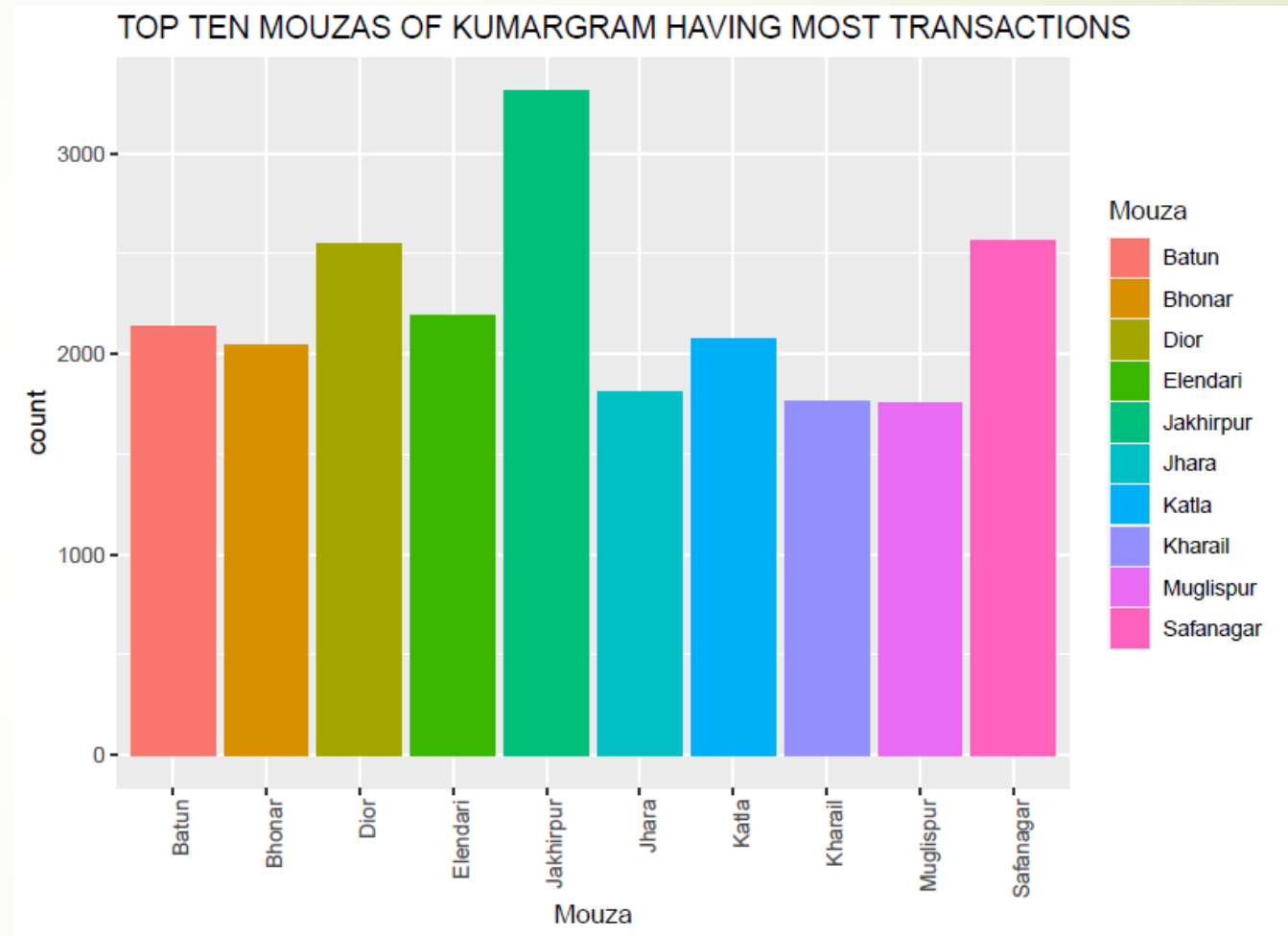
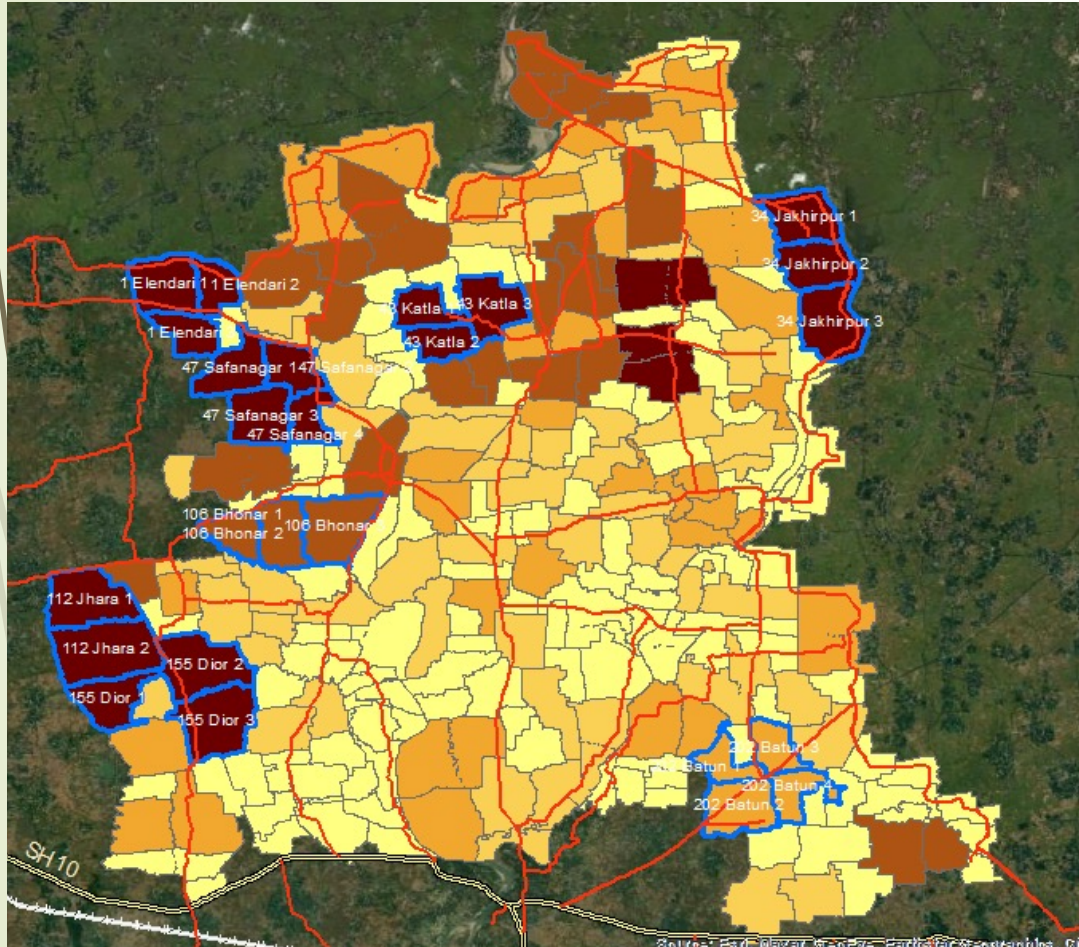

Landuse Analysis

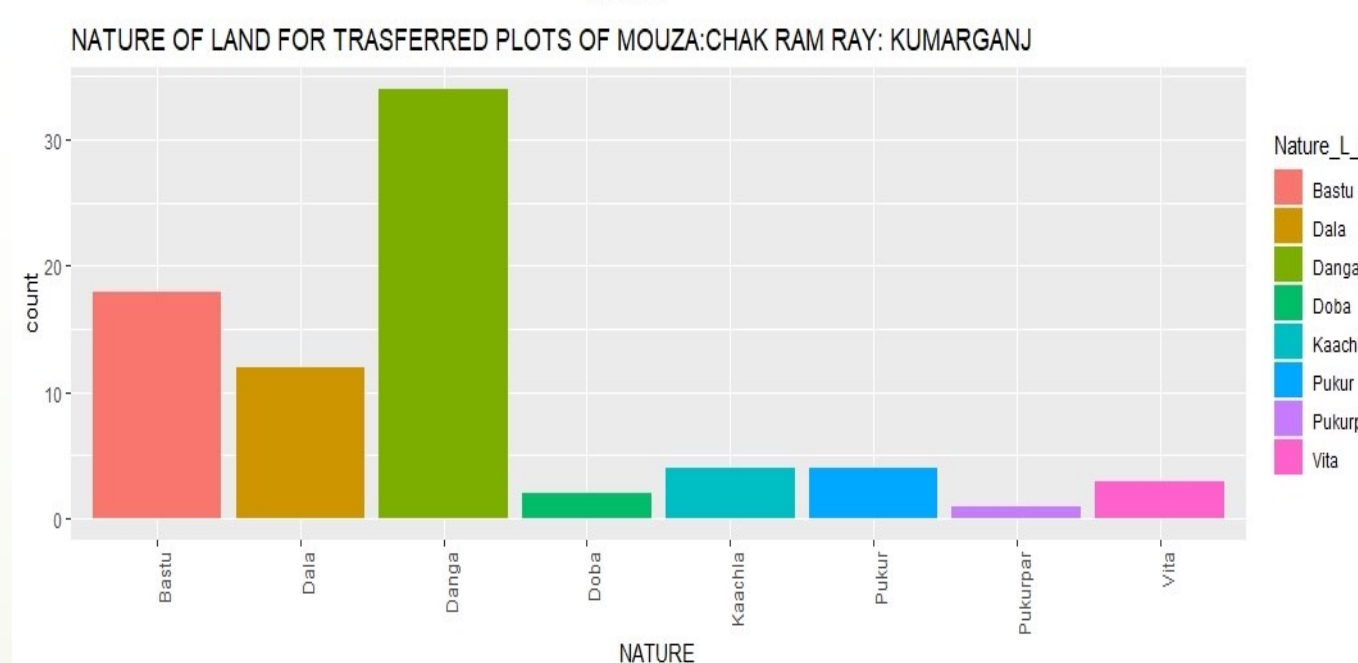
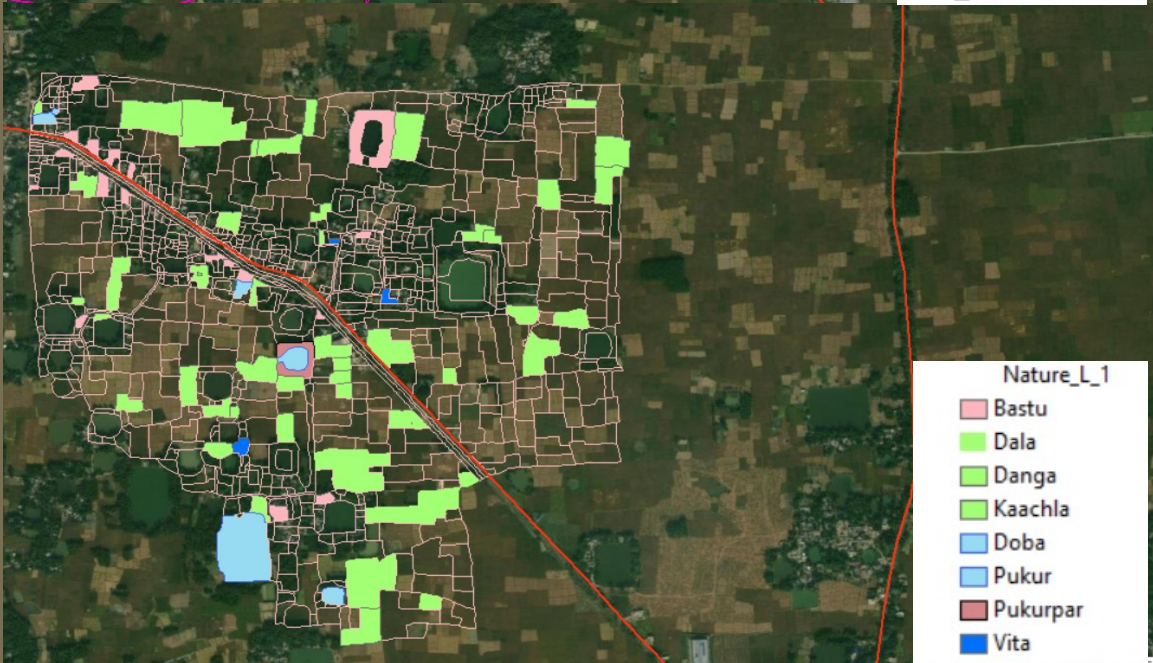
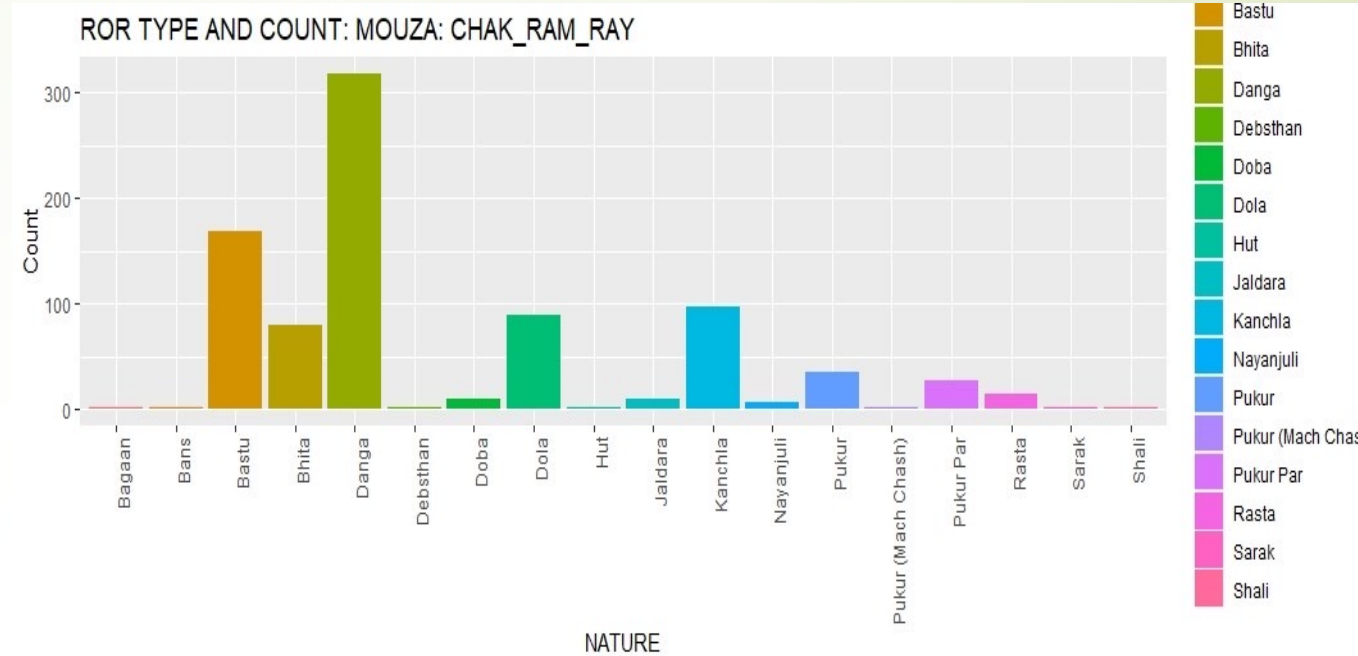
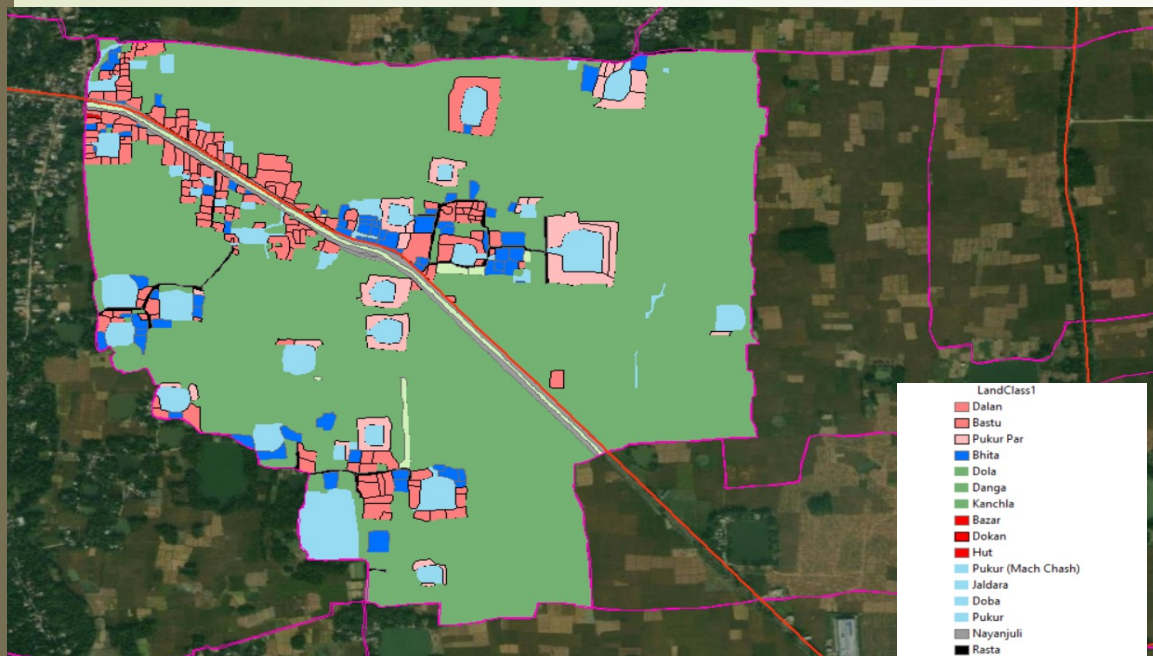

GIS Based Analytics for Transacted Plots

NATURE OF LAND AND AREA FOR TRASFERRED PLOTS OF MOUZA:CHAK RAM RAY: KUMARGANJ

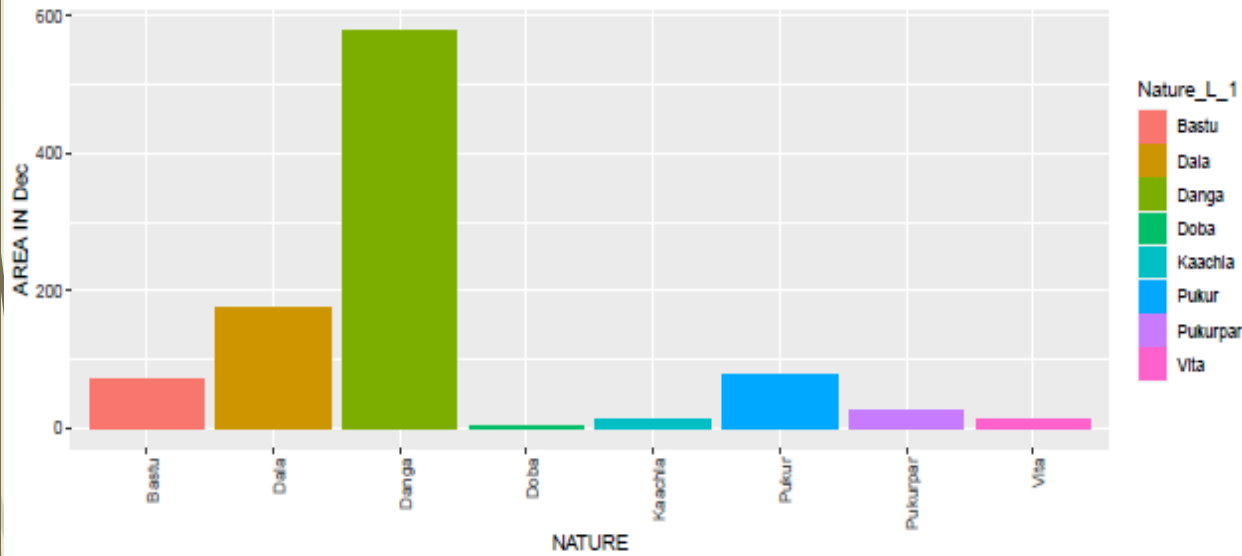

NATURE OF LAND AND MV FOR TRASFERRED PLOTS OF MOUZA:CHAK RAM RAY: KUMARGANJ

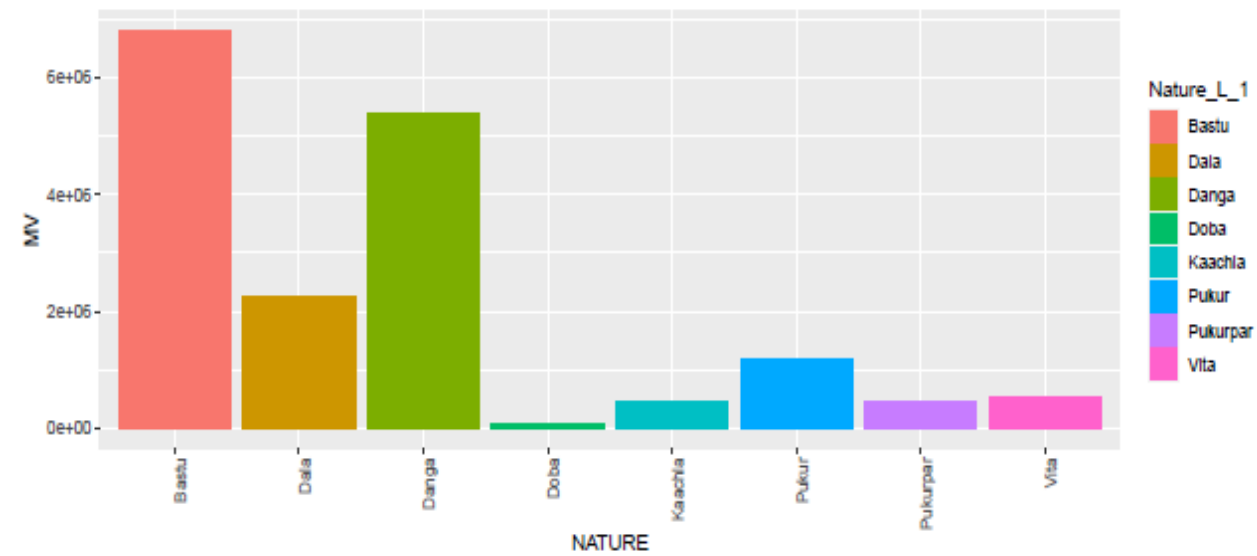

PROPOSED USE OF LAND AND AREA FOR TRASFERRED PLOTS OF MOUZA:CHAK RAM RAY: KUMARGANJ

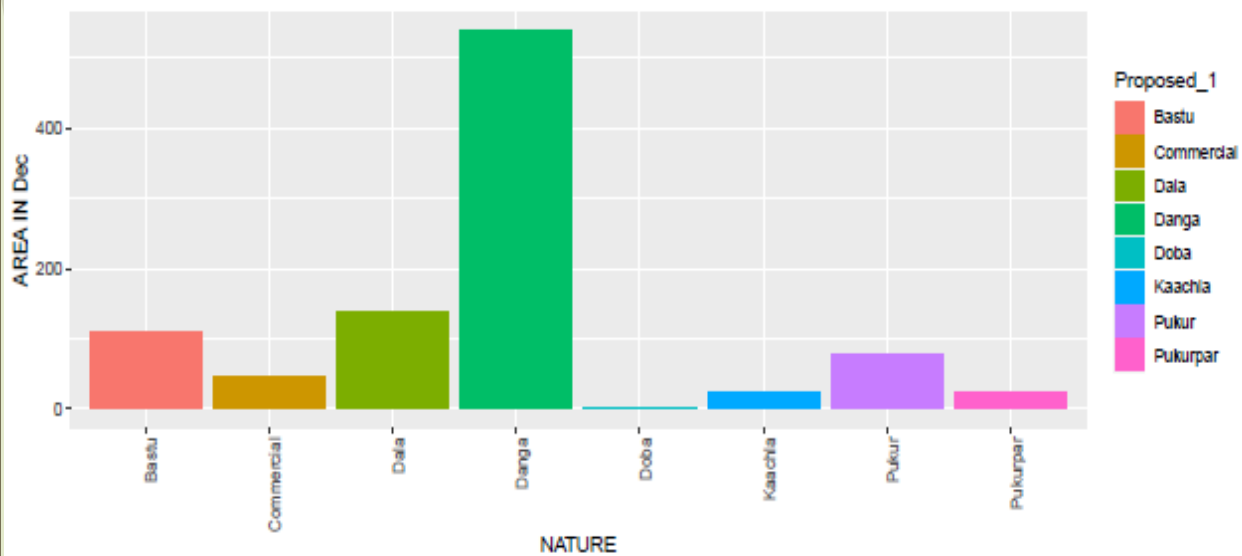

PROPOSED USE OF LAND and MV FOR TRASFERRED PLOTS OF MOUZA:CHAK RAM RAY: KUMARGANJ

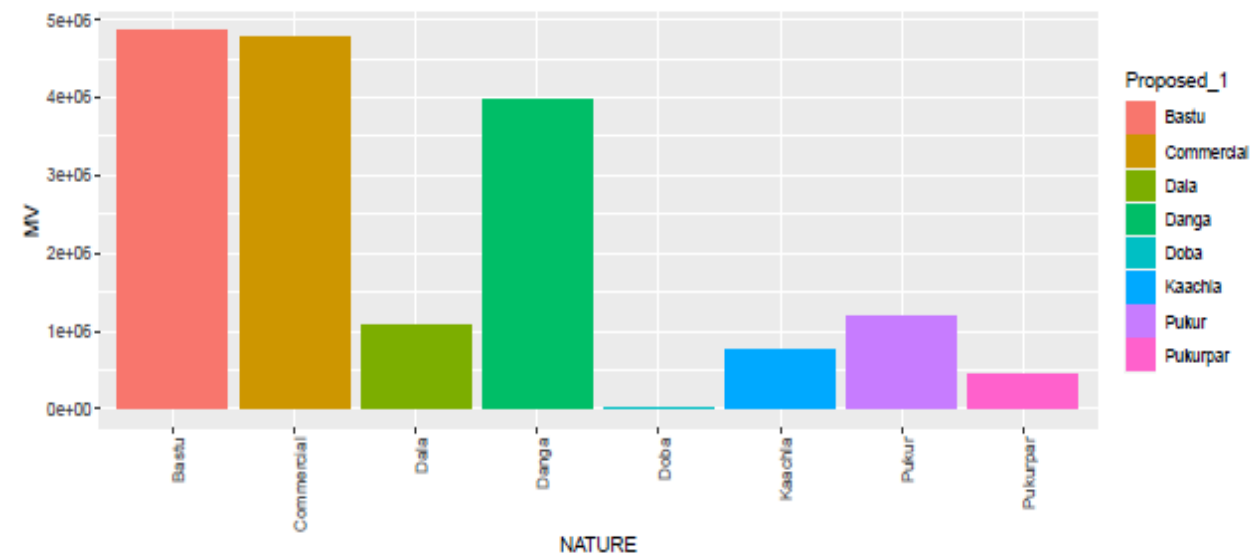

Roadmap..

- ❖ Expected completion of GIS Database Preparation for entire State –Dec 2023
- ❖ Establishment of Dedicated GIS and Analytics Wing in the Directorate
- ❖ Integration with R platform for Statistical Analytics
- ❖ Integration with commercial map services for updated base maps including Road network, Points of Interests and latest Satellite Imagery
- ❖ Live integration with the Transactional databases of the Directorate (Live Registration data, Market Value data)
- ❖ Integration with data from Other Departments /Agencies such as Census , Commercial Taxes Directorate, Agriculture Department
- ❖ Share the platform with citizens through web & mobile app

Thank you

