

# Disruptive Technology Enabling Smart Cities

Mr. Jigar H Patel

Director (IT)

Surat Municipal Corporation

# Agenda

- About Surat
- GIS Implementation at SMC
- Use of Geo Spatial Data for Municipal Governance
  - Grievance Redressal System and Analytics
  - Property Tax Recovery Monitoring
  - Vector Borne Disease Control System
  - Covid-19

# Background

**SURAT**  
**8<sup>th</sup> Largest City**  
 4.46 million  
 (2011 census)  
 6 million  
 (current estimates)

**462.149 sq.km**  
 Area  
 under  
 jurisdiction

**Fastest Growing  
 City Globally**  
 Oxford Economic's  
 Global Cities 2030 Report

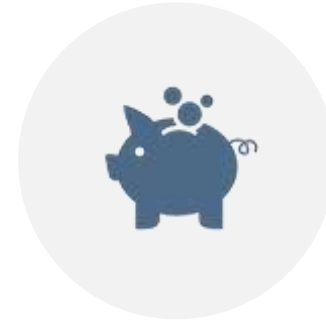

**Economic Capital  
 of Gujarat**  
 Hub of Diamond &  
 Textile Industries

- Surat dates back to 300 BC
- Municipality Established in 1852
- Municipal Corporation Formed in 1966
- Hazira Industrial Estate near the City
- An Environment with Peace, Alliance & Unity
- Admin Zones : 9
- Election Wards : 30

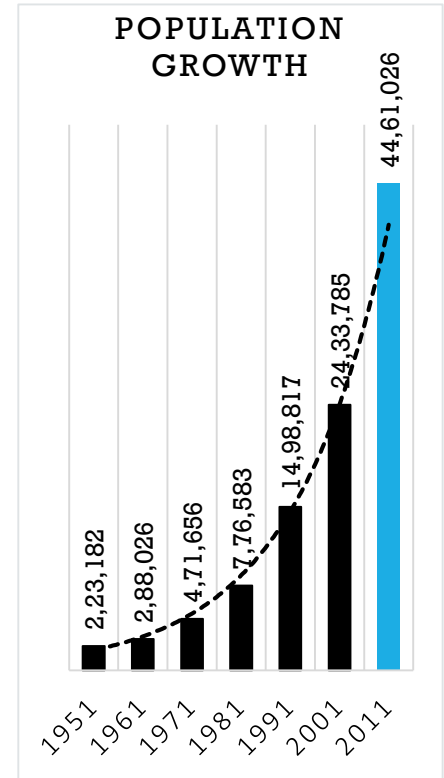

**60% to 80%**  
 Decadal Growth  
 (since 4 decades)

# Surat also known as...

40% of nations total man-made fabric & 28% of nation's total man-made fiber production

Diamond City

9/10 Diamonds in the world are cut and polished in Surat

Textile City

Bridge City

Over 115 bridges to ease commute

Solar City

Declared as SOLAR CITY by Ministry of New & Renewable Energy

Green City

Over 200 public parks & gardens along with Nature Park & upcoming Biodiversity Park

# Surat – One of the Best City

## Best Performing City

Consecutive for 3<sup>rd</sup> year for showing great momentum in Implementation of Projects under Smart City Mission

**Data Maturity Assessment Framework Cycle 2**  
*Among 100 Smart Cities*

## 2<sup>nd</sup> Cleanest City

Declared 2<sup>nd</sup> Cleanest City of India in World's largest cleanliness survey of 4242 cities

**Climate Smart Cities Assessment Framework 2**  
*Among 126 Cities*

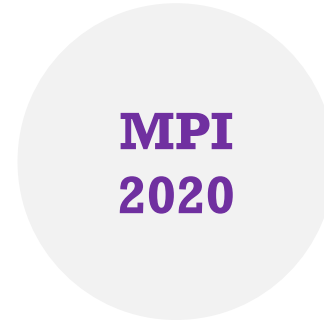

## 2<sup>nd</sup> Best City

2<sup>nd</sup> Best City of India as per Municipal Performance Index parameters

**Water+ City of India**

## 5<sup>th</sup> Best City

5<sup>th</sup> best city of India based on EoL which evaluates the quality of life

**One of six 5-Star Garbage Free Cities**

# Physical Infrastructure

Water Supply	17 WTP, 40 WDS, 3700 km. T&D network, 1285 MLD gross water supply (98.85% Coverage)
Drainage	11 STPs, 63 SPS, 3 TTP & 2022 km. gravity main network
Storm Drainage	1020 km.
<b>Roads</b>	<b>Total 3988 kms</b>
CC Road	86 kms
Asphalt Roads	3581 kms
Polymer Roads	202 kms
Micro Surfacing Road	90 kms
Plastic Waste Bituminous Road	28.50 kms
<b>Bridges</b>	<b>Total 115 (+7 WIP)</b>
River Bridge	14 (+ 2 WIP)
Creek Bridge	61
Fly over Bridge	28 (+ 1 WIP)
Railway Over Bridge & Under Bridge	12 (+ 4 WIP)
Street Lights	1,44,468

# Social Infrastructure

Schools	329 (MSB) 18 SUMAN	1.6 lakh students 8300 students
Hospitals	2	[SMIMER-1520 beds with Covid Facility & Maskati-120 beds]
Health Centers & Maternity Homes	52	[7 Community Health Centers & 19 with maternity home]
Mobile Dispensaries	5	
Medical College	1	[200 Undergraduate & 124 Postgraduate]
Aanganwadi	1092	
Gardens	207	
Swimming pools	16	
Sports Facility	10	
Community Halls & Party Plots	57	
Library & Reading Rooms	3 Libraries & 106 Reading Rooms	
Fire Stations	16	

# Smart and Spatially Connected Governance

Surat Municipal Corporation

# Introduction

- Surat Municipal Corporation (SMC) has designed, developed and implemented a Web based GIS application along with GIS database for better governance, improving operational efficiency and ease of interaction with citizens.

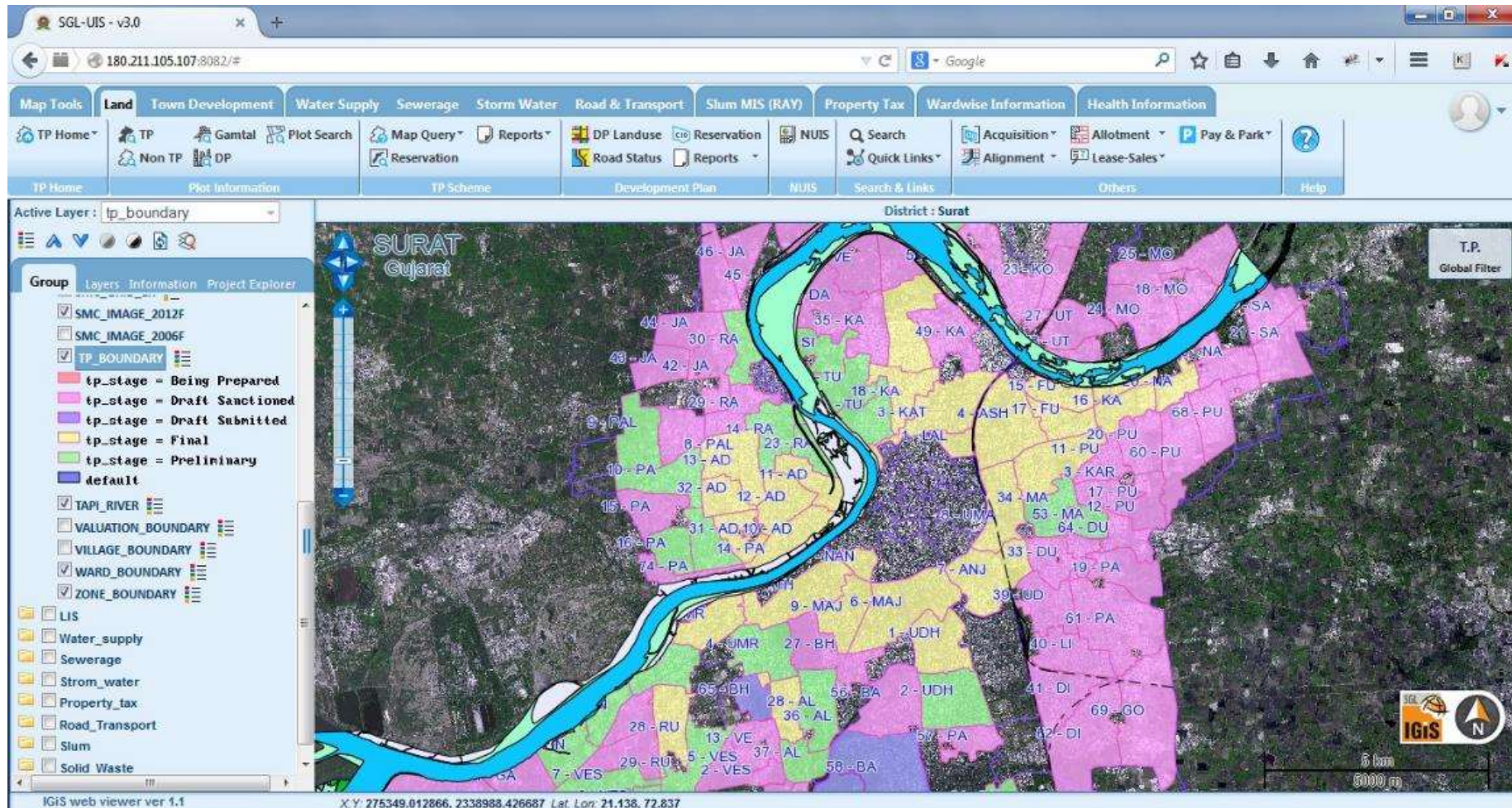

# SMC Web GIS Application

- Design, develop and deploy GIS database and a customized web based GIS application
- Followed national standards and guidelines for development ( NUIS, RAY, JNNURM etc.)
- Followed OGC international standards for GIS application development. ( for data and web services)
- Support for Utility System like Water Supply, Sewerage System, Storm Water, Drainage System, Road Network and Solid Waste Management System. Household Level Property data Preparation.
- Customized GIS application to meet SMC's specific requirements and to make decision making processes efficient and effective.
- The system have flexibility of integrating existing as well as other third party application
- Development of user friendly and easy to use interface for Citizens and for departmental users.

# Web GIS Application Interface

- The SMC Web GIS application is mainly classified in two types of interfaces.
- **A. SMC departmental users:** It consists various functionalities of different department users of SMC. Following are the list of the departments
  - Town Panning
  - Town Development
  - Building permission
  - Property tax
  - Water supply
  - Sewerage
  - Storm water
  - Road and transportation
  - Bridge
  - Affordable Housing

## Web GIS Application Interface

- **B. Citizen access** : It consists limited access of the functions defined by the SMC officials. Key features of citizen interface are,
  - Plot Search
  - Form B/F Report
  - Part-print generation
  - Building permission details
  - Search

# Base map specification

- ✓ Base map prepared for SMC area (326.51 sq km) using high-resolution imageries (QuickBird –Resolution 0.6m) in 1:5000 scales.
- ✓ Slum mapping in 1:500 scale using Total station survey.

## ■ Layer Details

- More than 100 layers

✓ Town Planning Department	: 36
✓ Town Development	: 2
✓ Property Tax Department	: 5
✓ Road & Transport	: 19
✓ Hydraulic Department	: 15
✓ Drainage Department	: 7
✓ Storm Water Department	: 4
✓ Solid Waste Department	: 3
✓ Slum Department	: 2

## ■ Projection Details

- Zone 43
- UTM (Universal Transverse Mercator)
- WGS84

## ■ Satellite Images Details

- Quickbird Ortho Ready
  - ✓ Resolution – 0.6m
  - ✓ Upper-Left Lat. Long. – 21.3050 N, 72.6935 E
  - ✓ Lower-Right Lat. Long. – 21.0030 N, 73.0032 E

# GIS Data Specification

The GIS Data model of the application included all the relevant information of various departmental layers , type, attributes and source of the data.

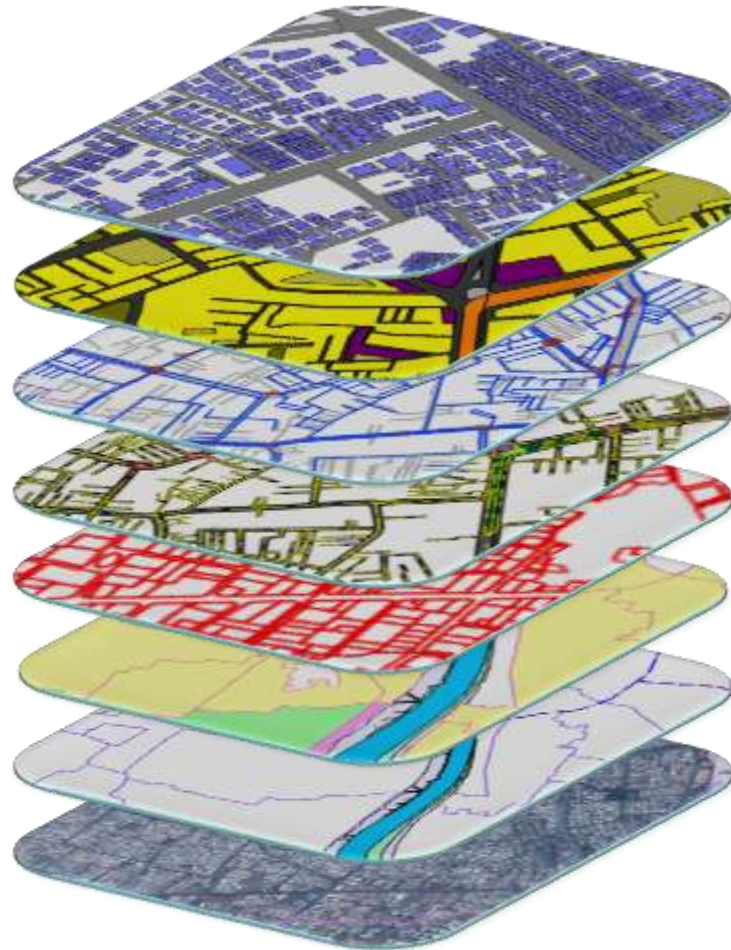

**Building Footprints**

**Landuse / Landcover**

**Utilities**

**Road Network**

**Final Plot**

**TP Boundary**

**Admin Boundary**

**Satellite Image**

# Map Creation Methodology

- Base Map Preparation
- Collection of Ground control points (GCP).
- Collection of High Resolution Satellite images (Quickbird of Year 2012 and 2006).
- Mosaicking of part wise Satellite image.
- Geo-referencing and Ortho-rectification of images.
- Superimposing Administrative boundaries, TP maps, DP maps and utility layers on Satellite image and Road extraction
- Incorporation of existing departmental maps.
- Property extraction from Satellite Image (On-screen digitization).
- Land-use data extraction from satellite image (as per NUIS Level I to V)
- Creation of Topology and Edge matching of spatial database.
- Ground Truth field Verification as per the confusion matrix.
- Output Quality Check by SMC departmental officials.
- Slum Survey (As per RAY Guideline)
- Attribute attachment
- Finalization of Base Map

# Base Map

- **Geo-referenced Base map contained**
- Administrative boundary
- TP scheme data
- Landuse data
- Properties
- Water Supply
- Sewerage System
- Storm Water
- Drainage System,
- Road Network
- Electric poles

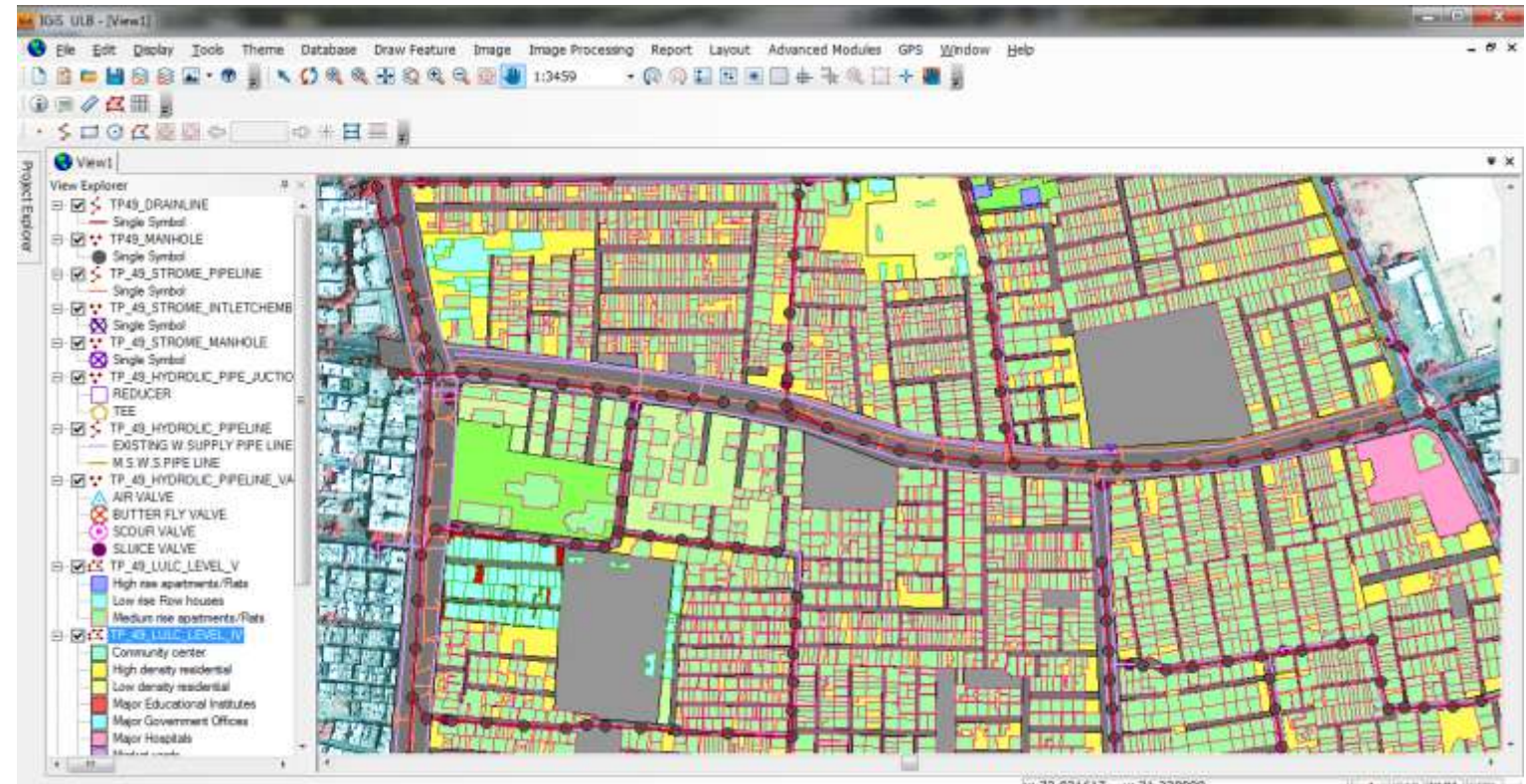

# SMC Web GIS Application Modules

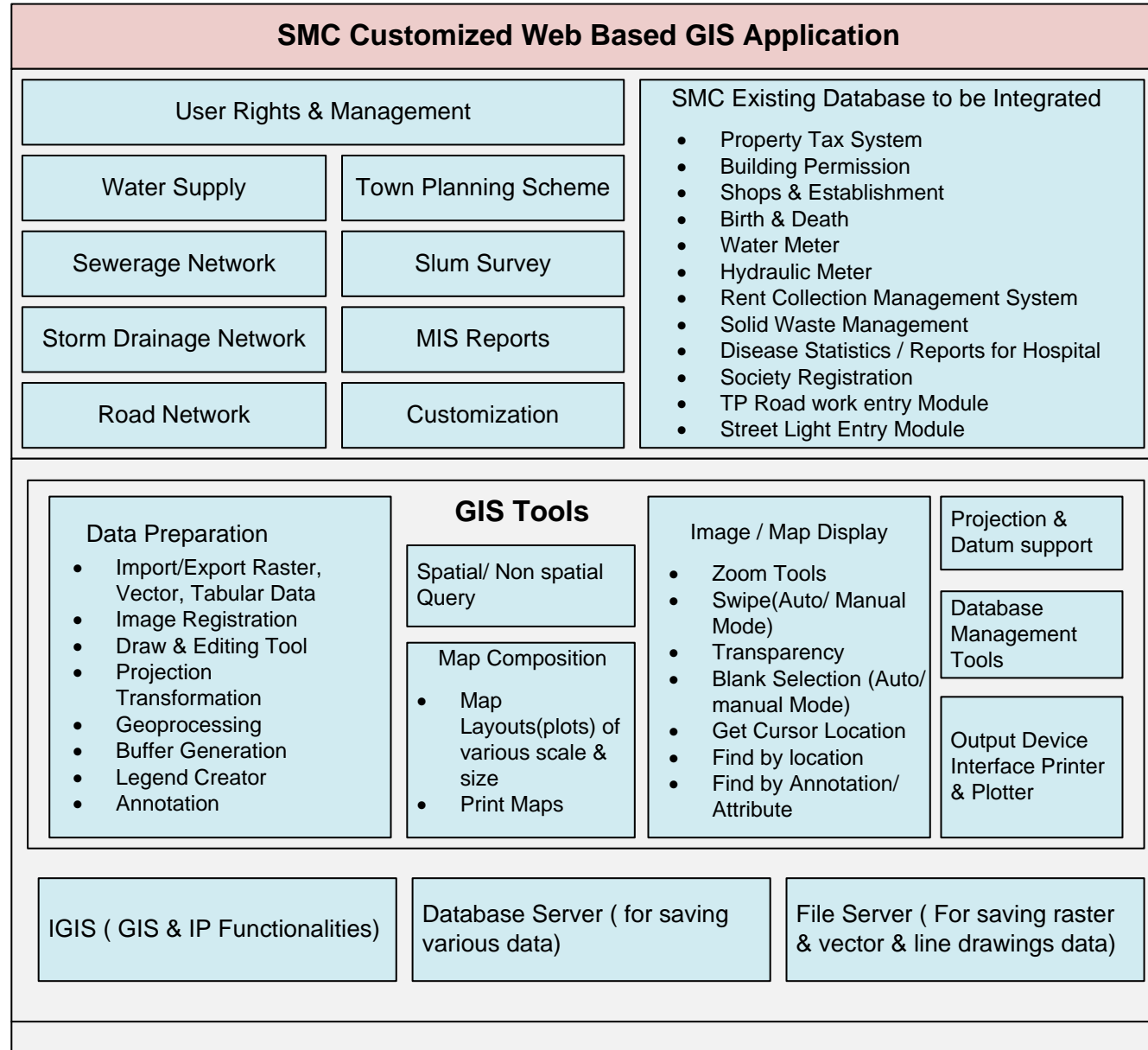

# SMC Web GIS Application Modules

# Land Information System (LIS)

- LIS modules includes all the functions and data related to the town planning department.
- TP and Development Plan details
- Plot level Information
- Part-print generation
- Form B/F report generation
- Reservation details
- Landuse details

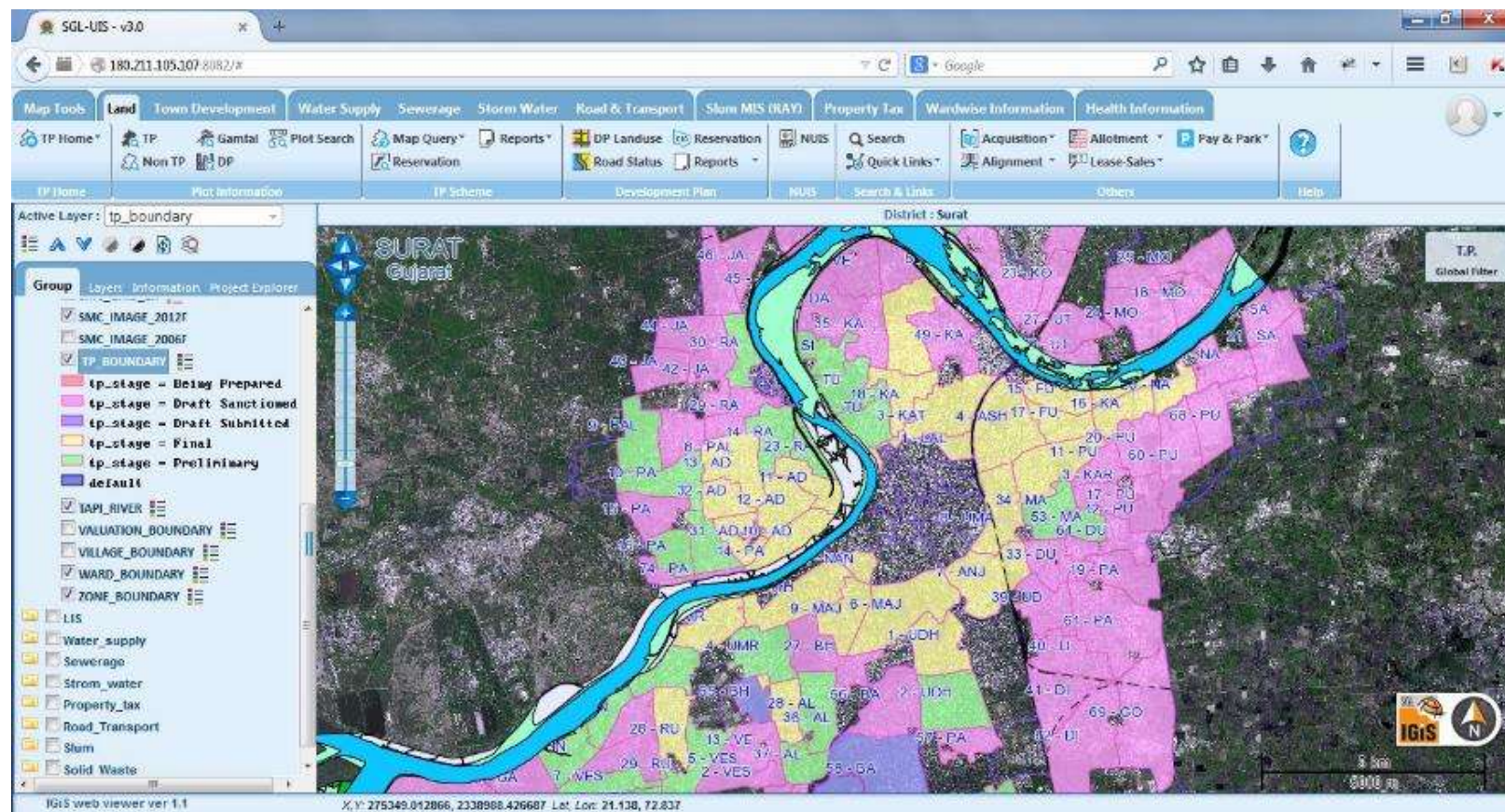

# Land Information System (LIS)

## Map of Development Plan

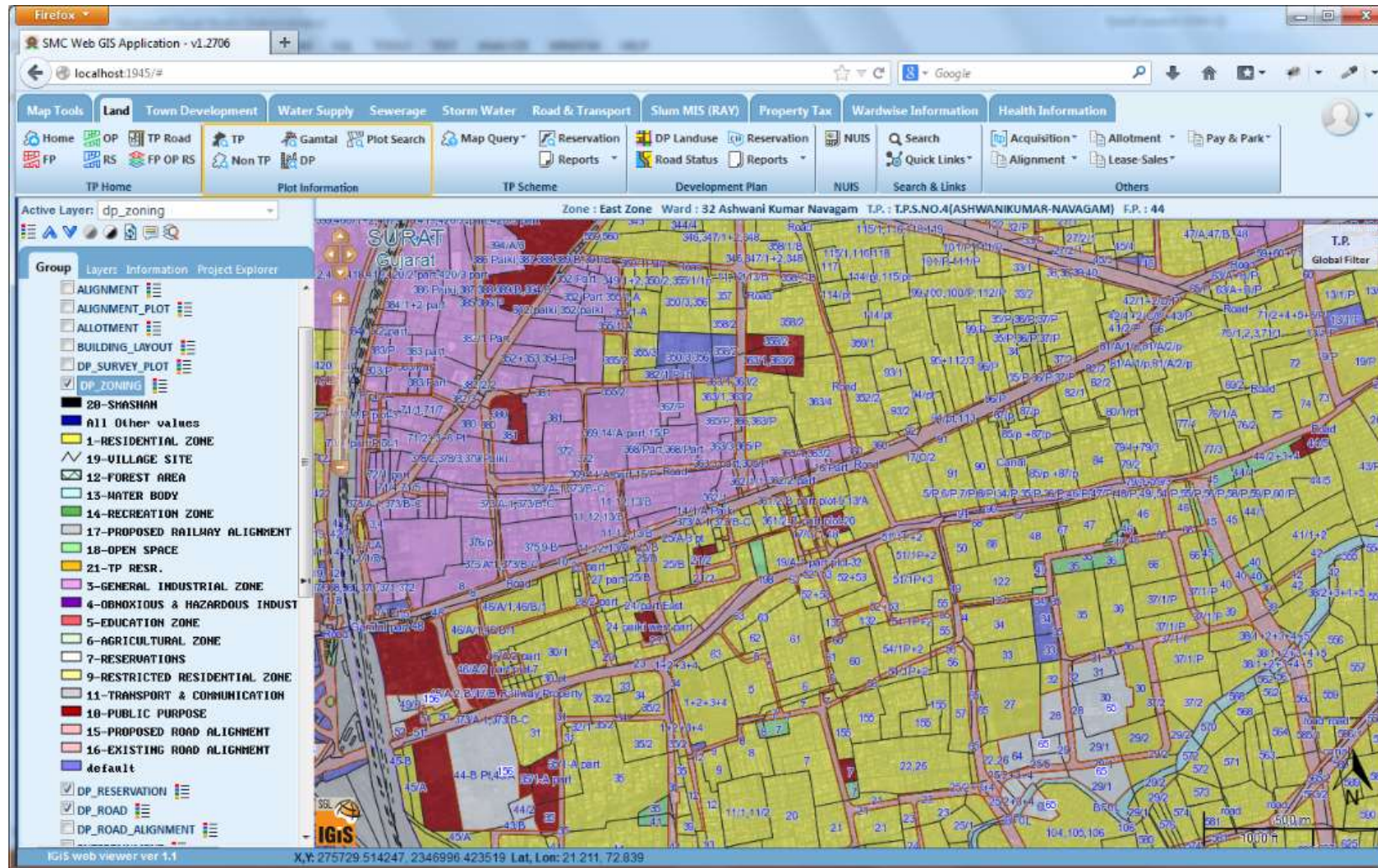

# Land Information System (LIS)

## Part-print report

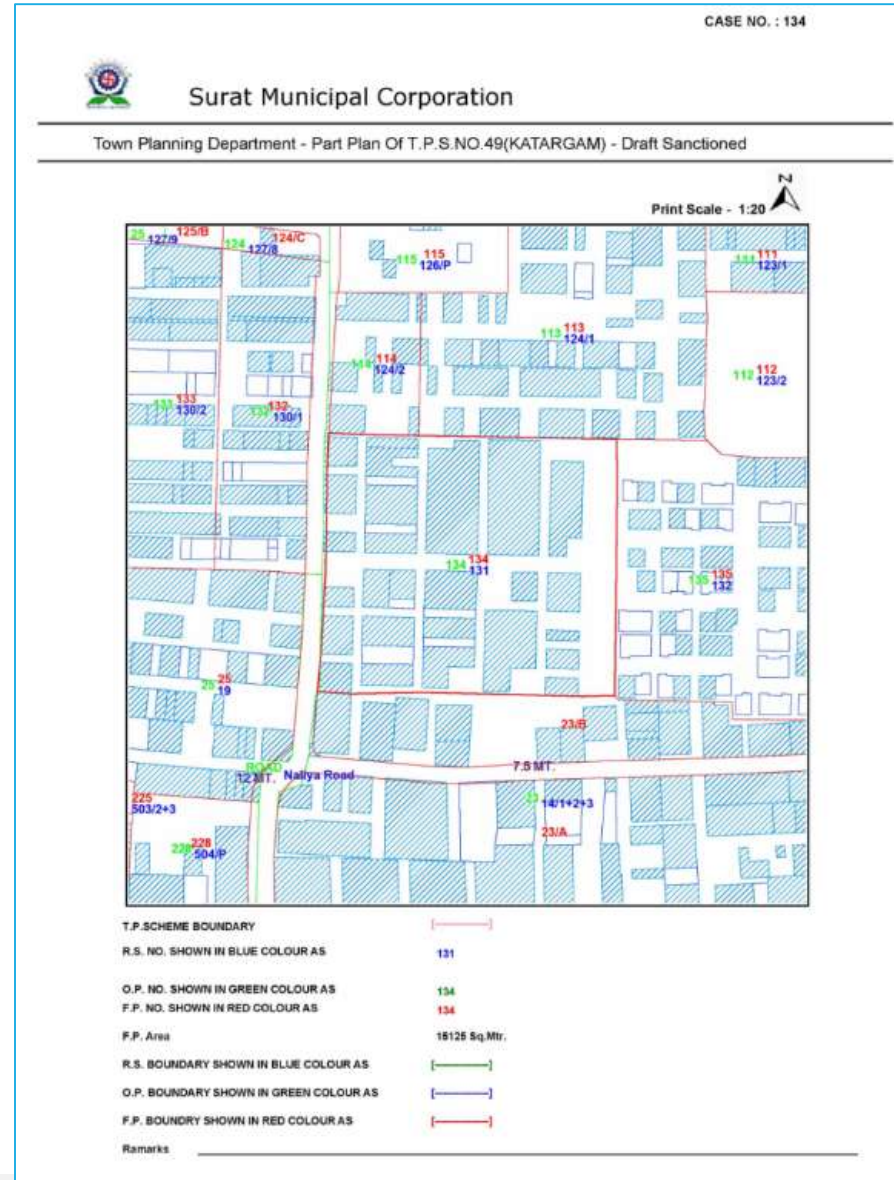

# Town Development (Building Permission)

GIS data integration with building permission details. It includes the project details, technical details, building details, B.U.C. details.

Firefox

SGL-UIS - v1.0

Building Plan Approval Case No. NZ/06102009/34 [ TP - 19(Katargam) | FP - 68 ]

Project Details

Project Status : A  
 T.P. Name : 19(Katargam)  
 T.P. Stage : Sanctioned Preliminary  
 Project Name : MOHANBHAI RAMJIBHAI

LAND

R.S. No.	Block No.	O.P. No.	F.P. No.	C.S. No.
234/2	-	44/2	68	-
234/3	-	44/8	74	-

Applicant Name : MOHANBHAI RAMJIBHAI <br> KAMLESHBHAI VASHRAMBHA  
 Developer Name : Desai Jitendrabhai Haribhai

Profession

Architect : Labhubhai Nanjibhai Vaghasia  
 Structural Designer : Jalil A. Sheikh  
 Site Supervisor Name : --N/A--  
 Engineer Name : --N/A--

Use Zone : North Zone  
 D.P. No. : CTDO/OUT/08092011/175  
 D.P. Date : 08-09-2011

Technical Details  
 Building Details  
 COP & Parking Area  
 B.U.C. Details

Zone : North Zone Ward : 42 Katargam T.P. : T.P.S.NO.19(KATARGAM) F.P. : 39

T.P. Global Filter

234, 72.828

## Building permission & BUC Integration

- With a view to continuously update the GIS application, The building plan approval system has been integrated with GIS application.
- Any application received for Building permission and BU Certificate are approved only after integration with SMC GIS application.
- Integration Certificate from SMC GIS team for necessary BU permission.

# Building permission & BUC Integration

## STEP 1 Upload Building layout plans through Online system

**Surat Municipal Corporation**  
Offline Building Plan Approval System

**Upload layout plan for development permission**

**Development Permission Application**

Case No. of DPA :

Sr.No	Areatype	Scheme Name	FP No	OPNo	RSNo	RSNo	Block No	CS No
1	T	66Kosad-Variav)	231	231	476-3	476-3	772	-

File Path :

Upload File :  No file chosen

# Building permission & BUC Integration

## STEP 2 GIS Integration of building layout plan through IGIS software

Attribute Name	Attribute Value
fp_no	42
op_no	39
rs_no	193
tdo_appid	11761
tdo_areatype	T
tdo_blockno	193
tdo_casesno	SWZ/23092016/507
tdo_csno	

The 'View Explorer' on the left shows the following layers:

- building\_permission (checked)
- final\_plot (checked)
- original\_plot (unchecked)
- survey\_plot (unchecked)
- tp\_boundary (checked)
- smc\_image\_2012f (unchecked)

The status bar at the bottom indicates the coordinates: x: 271582.180688, y: 2339474.492579.

# Building permission & BUC Integration

## STEP 3 Integrated Building layout plans on GIS Base map with BUC details

Map Tools | Land | Town Development | Water Supply | Sewerage | Storm Water | Road & Transport | Slum MIS (RAY) | Property Tax | Wardwise Information

Active Layer: buc\_permission | Zone : South West Zone | Census Ward : 89 Bhimrad | T.P. : T.P.S.NO.5(VESU-BHIMRAD) | F.P. : 107

Building Plan Approval Case No. SWZ/23092016/507 [ TP - 37(Althan-South) | FP - 42 ]

- Project Details
- Technical Details
- Building Details
- COP & Parking Area
- B.U.C. Details**

**B.U.C. Details**  
 Doubleclick on following Building name to view Unit-wise info...

Date	Outward No.	Name & Building	Total No Of Units
21-04-2017	CTDO/BUC/44	A	19
21-04-2017	CTDO/BUC/44	B	19
21-04-2017	CTDO/BUC/44	C	19

Unit Wise Details

IGIS web viewer ver 1.1 | X, Y: 271574.671379, 2339268.246818 | Lat, Lon: 21.140, 72.800

# Building permission & BUC Integration

## STEP 4 GIS enabled Building Usage Certificate issue to respective stakeholder

 **Surat Municipal Corporation**  
Town Development Department - Notification for Building Usage Plan Attachment

To,  
Town Development Officer (TDO)  
Surat Municipal Corporation

The drawing sent by TDO, SMC of Case No: SWZ/23082016/507, D.P. No: CTDO/OUT/21032017/603 and BUC No: CTDO/BUC/44  
TP/Village: 37(Alhan-South)  
FP: 42 / OP: 39 / Gr. No: 148/1 / Block No: 193  
Integrated into the SMC GIS base map as below:

Disclaimer: This is computer generated building usage certificate / Acknowledgement for building plan attachment to SMC GIS base map. Hence signature is not required.

Generated by: Scanpoint Geomatics Ltd  
Date: 29-04-2017

# Property Tax

Property Tax modules includes the Property and Owner details. It facilitated to execute Map queries and generate reports.

## Key Features.

- Property Identification
- Owner details with Tax information
- Map query and Report generation through various criteria

Zone : North Zone Ward : 42 Katargam T.P. : T.P.S.NO.18(KATARGAM) F.P. : 141

Property Tax

Zone Name : Central Zone

Ward Name : 1 selected

Sub-Ward Name : 1 selected

Location (1 to 99 only) : 7 To 7

Property Tax MapQuery

- Use of Property :
- Tenement No. :
- Property Type :
- Occupancy :
- Age of Property (Between Year) :
- Outstanding (Between Amount) :
- Property Tax (Between Amount) :
- Outstanding Due / Clear :
- Due  Clear
- Property Area (Sq. Mtr) :

Result : Property Tax Map Query

<input checked="" type="checkbox"/>	View Tax Detail	Tenement Number	Occupancy Code	Property Age	Total Tax	Outstanding
<input checked="" type="checkbox"/>	Tax Detail	01-A-07-0271-0-001	Private	66	1816.5	1969.74
<input checked="" type="checkbox"/>	Tax Detail	01-A-07-0361-0-001	Private	41	4186.06	2627.88
<input checked="" type="checkbox"/>	Tax Detail	01-A-07-0371-0-001	Private	76	2560.5	5337.83
<input checked="" type="checkbox"/>	Tax Detail	01-A-07-0391-0-001	Private	106	2380.28	139.36
<input checked="" type="checkbox"/>	Tax Detail	01-A-07-0471-0-008	Private	55	944	974.42

Go to page: 3 Show rows: 5 11-15 of 89

# Property Tax

Popup shows the property attributes.

Field	Value
ogc_fid	386097
fp_number	78/A
land_use_type	Low rise apartments/Flats
urbanluc_code	01-01-01-01-02
structure_name	HARI DARSHAN
area_name	T.P.S.NO.49(KATARGAM)

The interface also includes a left-hand panel for layer management, showing a tree view with 'Property\_tax' selected and expanded. The status bar at the bottom displays the coordinates: 'X,Y: 274060.820894, 2349632.330342 Lat, Lon: 21.234, 72.823'. A scale bar and north arrow are visible in the bottom right corner of the map area.

# Road and Transportation

Road and transportation module contains the details of road network like road, bridge, traffic island, etc.

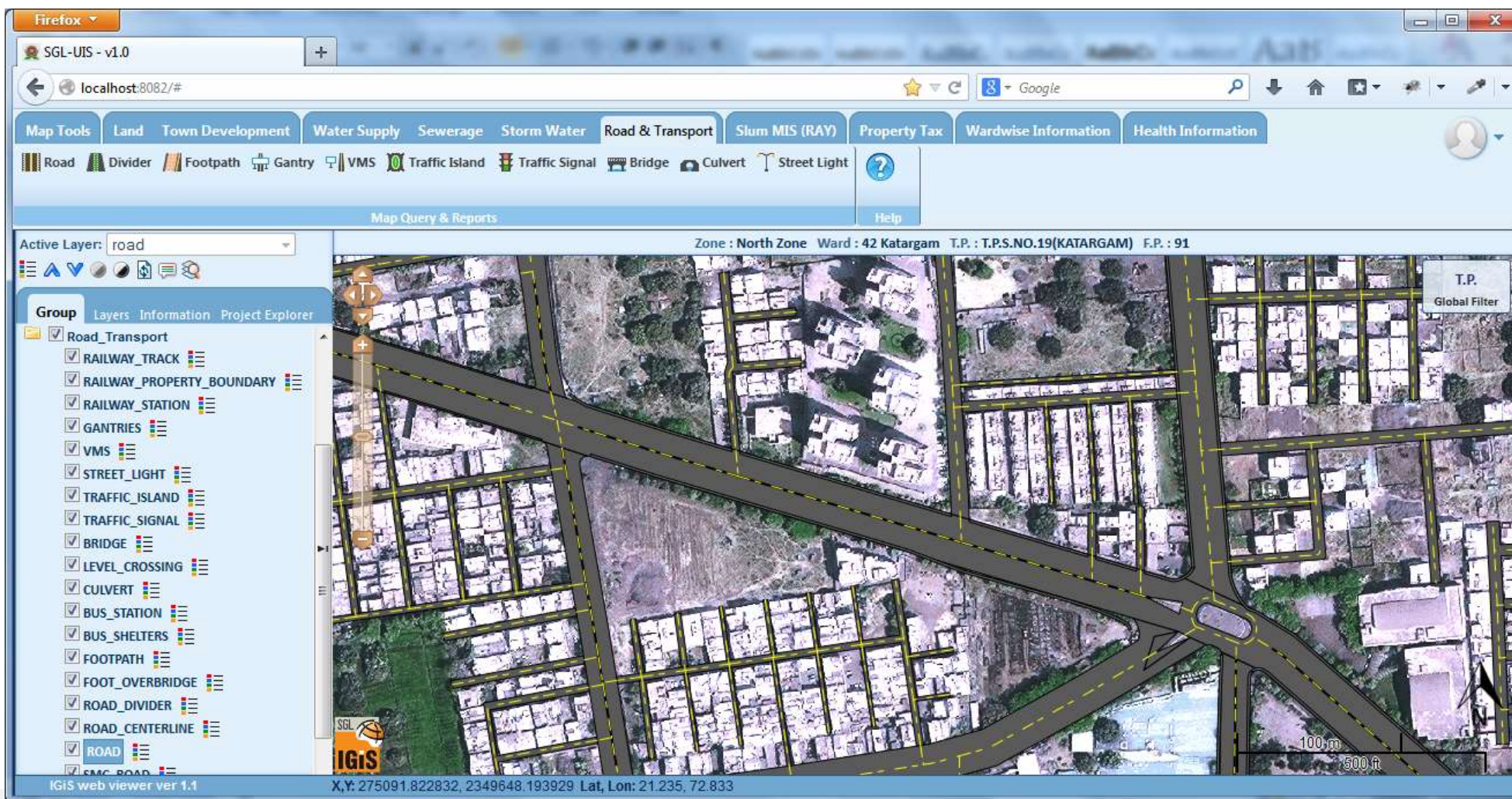

# Water Supply

Water supply module contains the details of water network like water treatment plant, pipeline, valve. etc.

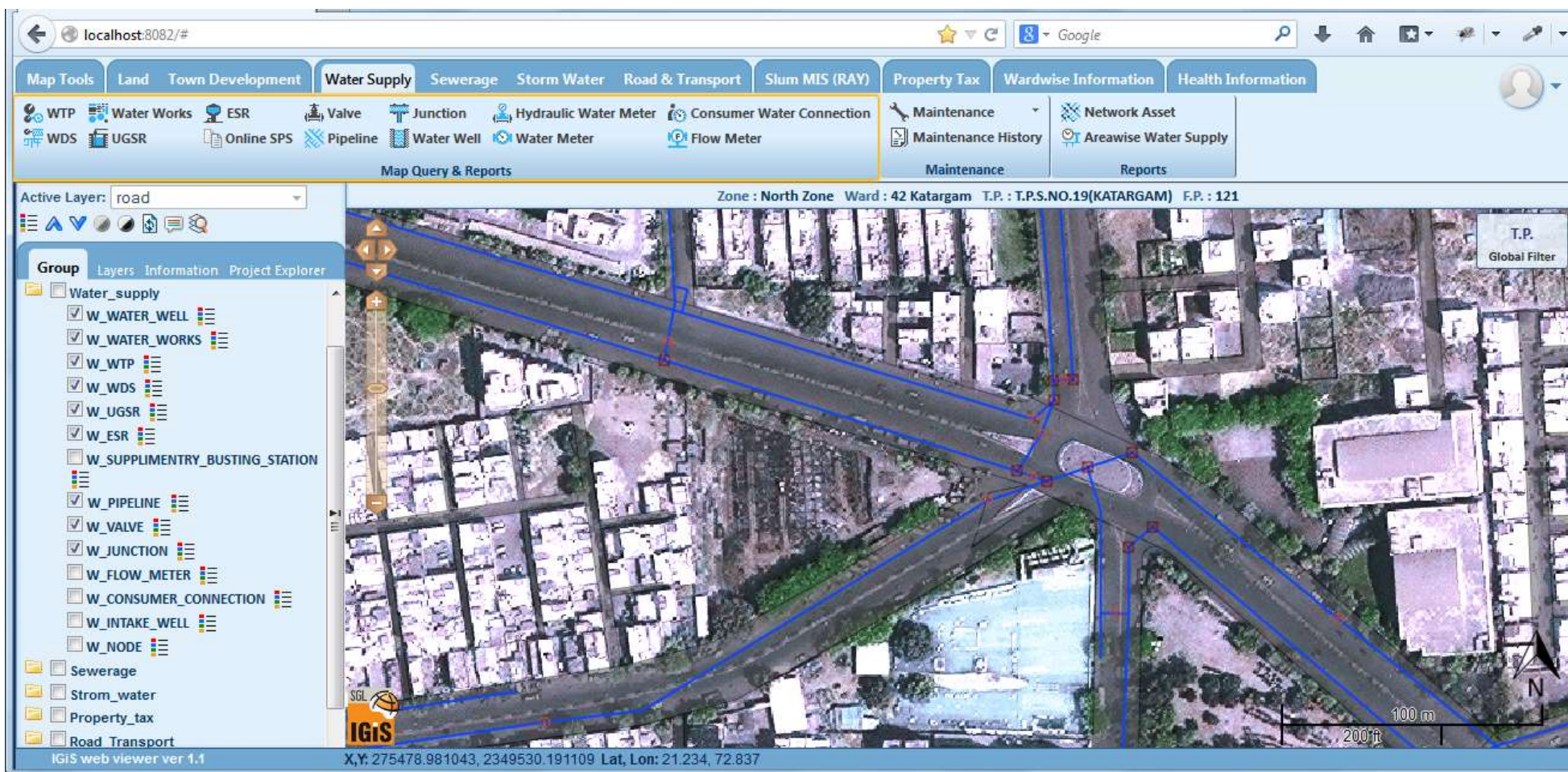

# Sewerage

Sewerage module contains the details of sewerage network like sewerage pumping station, pipeline, STP, etc.

IGIS web viewer ver 1.1  
X,Y: 275212.865067, 2349522.282067 Lat, Lon: 21.233, 72.834

Zone : North Zone Ward : 42 Katargam T.P. : T.P.S.NO.19(KATARGAM) F.P. : 121

Active Layer: road

Group Layers Information Project Explorer

- Admin\_boundary
- LIS
- Water\_supply
- Sewerage
  - SE\_MANHOLE
  - SE\_PIPELINE
  - SE\_LIFT\_STATION
  - SE\_CEPT
  - SE\_TTP
  - SE\_SEWERAGE\_TREATMENT\_PLANT
  - SE\_SEWERAGE\_PUMPING\_STATION
  - SE\_VALVE
- Strom\_water
- Property\_tax
- Road\_Transport
- Slum
- Solid\_Waste

**Sewerage**

City Summary

Pipeline

Type	Segment	Length(mtr)
Gravity	2624	69221.30
Pressure	1	16.50
Total	2625	69237.8

Manhole

Type	Count
Normal	11894
Scrapper	2804
Junction	5465
Total	20163

SPS : 1  
STP : 5

# Storm Water

Storm water module contains the details of storm network like pipeline, manhole, inlet chambers etc.

City Summary		
Pipeline		
Type	Segment	Length(mtr)
Normal Drain	19962	375374.16
Box Drain	1336	19887.45
Total	21298	395261.61
Manhole		
Type	Count	
Rectangular	9149	
Circular	704	
Total	9853	
Flap/Sluice Gate		
Type	Count	
Sluice Gate	0	

IGIS web viewer ver 1.1 X,Y: 275055.639308, 2349958.149813 Lat, Lon: 21.237, 72.833

# Slum MIS

Slum MIS module contains the slum maps and socio-economic details. It facilitated to execute map query and generate various reports.

Zone : North Zone Census Ward : 42 Katargam T.P. : T.P.S.NO.19(KATARGAM) F.P. : 53

Slum Name : 24 selected

Slum Map Query

Get Details Of : Slum Slum-HouseHold

Household Level General Information

Slum Reports

	Zone	Ward	Slum	Household ID	Family Head	Father Name	Sex	Caste	
<input type="checkbox"/>	Select Filter	Select Filter	Select Filter				Select Filter	Select Filter	S
<input type="checkbox"/>	North Zone	42 Katargam	AMBATALAVADI-2	122	REKHABEN RAT...	PRAVINBHAI RA...	Female	ST	Hi
<input checked="" type="checkbox"/>	North Zone	40 Dabholi	HALPATIWAS DA...	58	BHARATBHAI PA...	PARSOTTAMBH...	Male	ST	Hi
<input type="checkbox"/>	North Zone	40 Dabholi	HALPATIWAS DA...	78	JAYANTIBHAI G...	GOMANBHAI P...	Male	ST	Hi
<input checked="" type="checkbox"/>	North Zone	40 Dabholi	HALPATIWAS DA...	79	MADHABHAI KA...	KANABHAI ALAB...	Male	SC	Hi
<input checked="" type="checkbox"/>	North Zone	40 Dabholi	HALPATIWAS DA...	81	SURENDRABHAI...	MISHRESHIR NA...	Male	ST	Hi

Go to page: 1 Show rows: 5 1-5 of 37

Output Columns For CSV : 22 selected

IGIS web viewer ver 1.1 X,Y: 274772.482575, 2349767.155319 Lat, Long: 21.206, 72.630

# Citizen Interface

The citizen interface provides access to public user of some functionalities from 3<sup>rd</sup> January -2015.

## Key Features

Plot Search

Form B/F Report

Part-print generation

Building permission details

Project details

Technical details

Building details

COP and parking area

BUC details

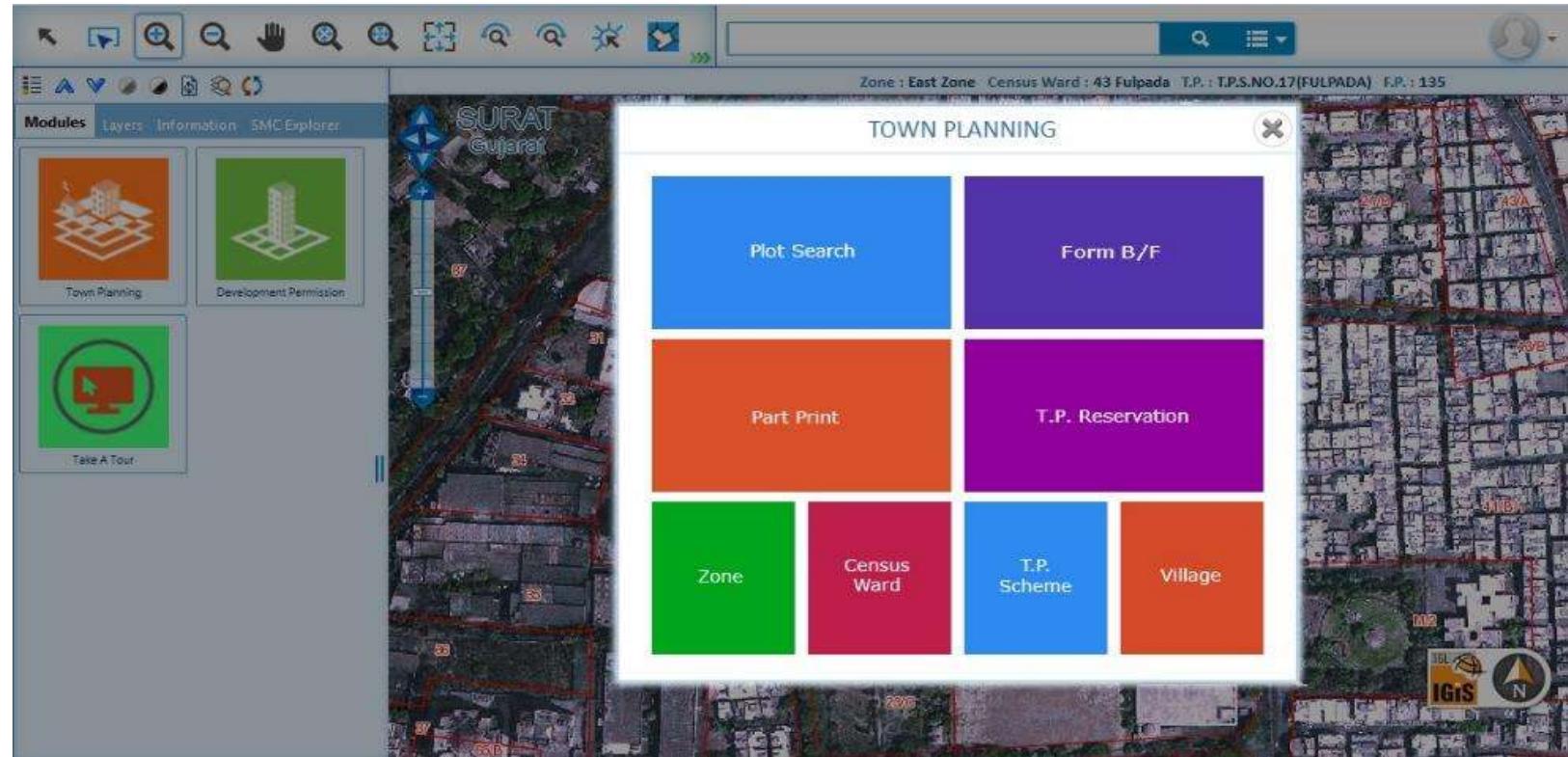

# Citizen centric facility

SMC provides Form B/F Reports and Part-print from its Civic Center to citizen

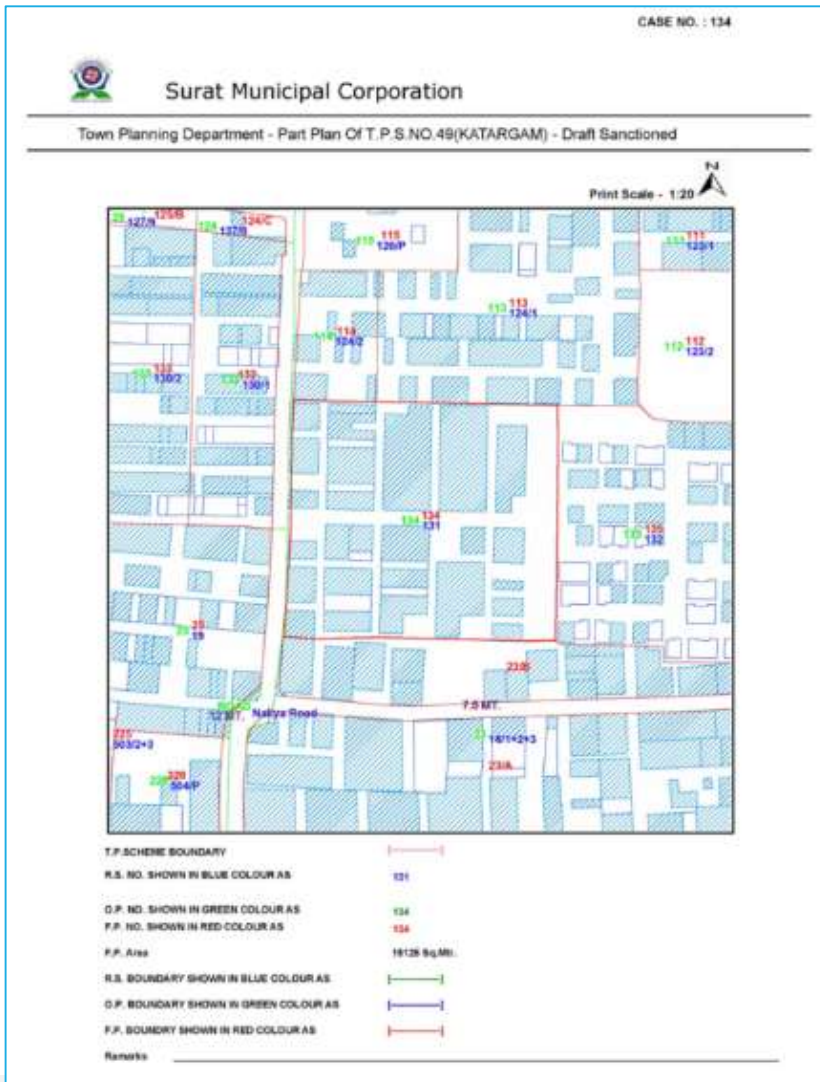

  
 FORM - F  
 THE GUJARAT TOWN PLANNING & URBAN DEVELOPMENT ACT, 1976  
 Draft Sanctioned - T.P.S.NO.49(KATARGAM)  
 ( SEE RULE 21 & 35 )  
 REDISTRIBUTION AND VALUATION STATEMENT

Case No.	Name of Owner	Tenure	R.S. No.	Original Plot			Final Plot				Contribution (+) Compensation (-) (Section 67) Column 9 (b) minus Column 8 (b)	Increment (Section 65) Column 10 (a) minus Column 9 (a)	Contribution (Section 66) Percent of Column 12	Addition to (+) OR deduction from (-) Contribution to be made under other Section	Net demand from (+) OR being the addition of column c 11, 13, 14	Remarks		
				No.	Area In Sq.Meter	Value In Rupees Without reference to value of Structure	Value In Rupees Inclusive of Structure	No.	Area In Sq.Meter	Value In Rupees								
										Without reference to value of Structure							Inclusive of Structure	Without reference to value of Structure
134	NATHUBHAI MORARJI CHANDRIBEN W/O NATHUBHAI MORARJIBHAI BHAKTEBHAI NATHUBHAI BANERJANI BANERJANI		131	134	15397	5388990	5388990	134	15125	5293750	5293750	14746875	14746875	-95200	9453125	4726963	4631363	SHARE IN P.P. AS PER SHARE IN O.P. As servent as per Proviso of P.S.U.D.A-1998 (1-37)
				16387.00		16125.00												

# Work in progress for Integration of other Services

- Fire NOC System
- SMC Project Monitoring System
- Hospital Registration System
- Backward integration of above services through GIS portal with Integrated Command and Control (ICCC) Solution

# Use of Geo Spatial Data for Municipal Governance

Inaugurated on 29.09.2022  
By Hon. Prime Minister Shri

## Surat Urban Observatory & Emergency Response Center

### Services Integrated & Monitored

- Monitoring of SWM activity
- Complaint Management System
- Intelligent Transit Management System (ITMS)
- Monitoring City Operations through CCTV Network
- Integration with Geographical Information System (GIS)
- VBD Health Surveillance Application
- Monitoring of SMC Vehicles
- Property Tax Collection
- Swachh Bharat Mission Complaints & Services

# Monitoring of Citizen Grievances

- SMC provides a very wide gamut of services that directly touches the citizens on a daily basis.
- On a yearly basis over 1.70 complaints are reported by citizens.
- These complaints are assigned to different departments and ground level employees for compliance.
- Considering the vast work force and quantum of complaints, it is very important to closely monitor the complaints and ensure proper compliance.

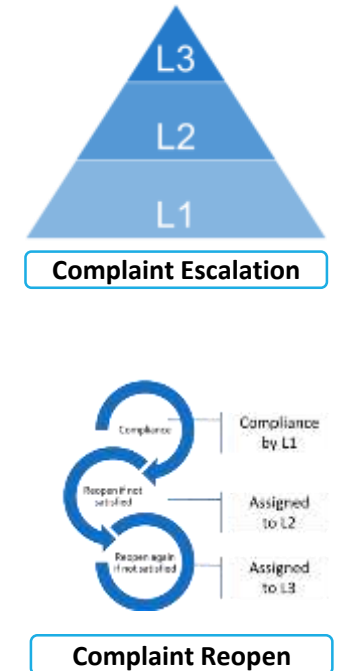
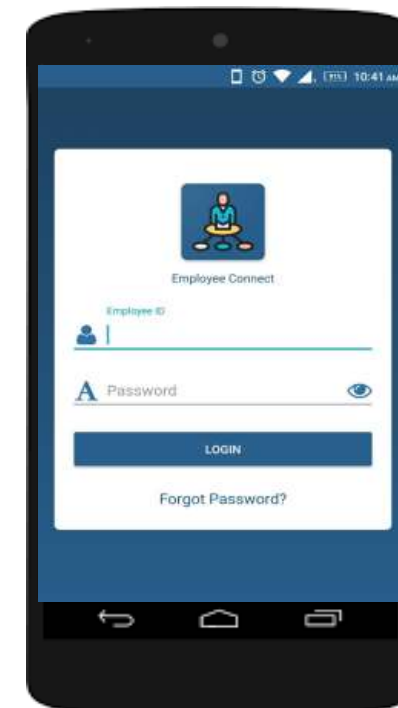

# Monitoring of Citizen Grievances

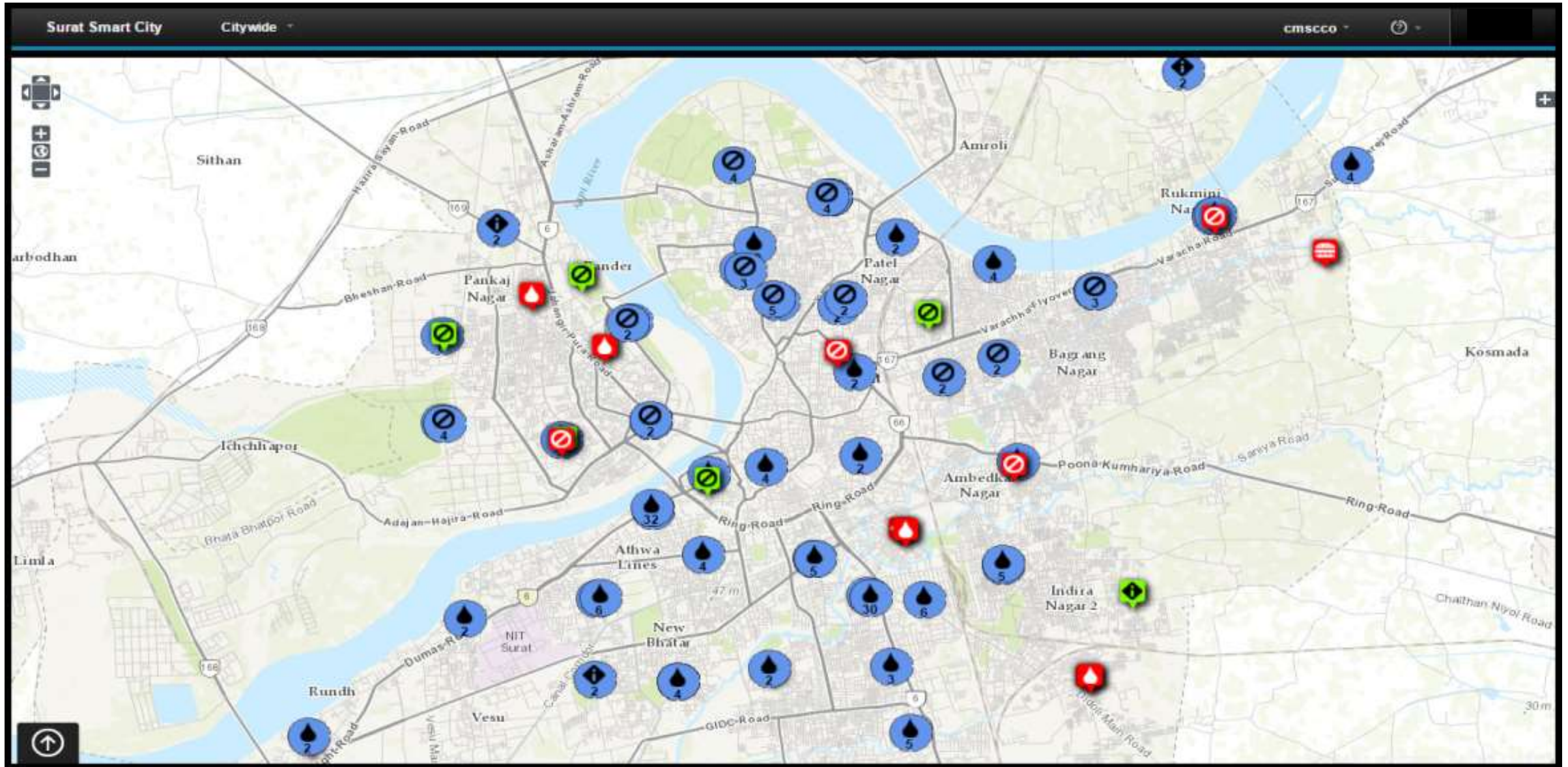

# Monitoring of Citizen Grievances

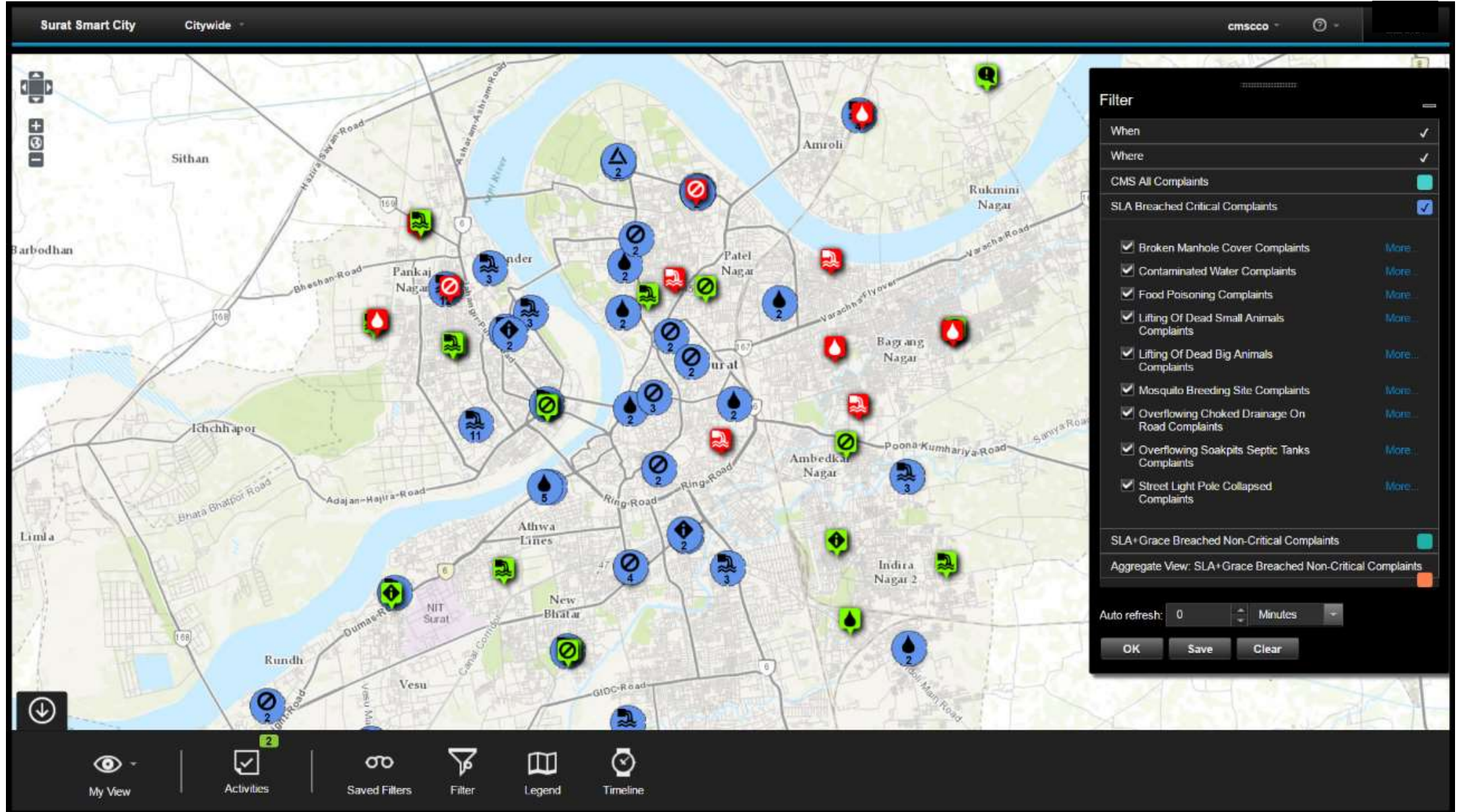

# Monitoring of Citizen Grievances

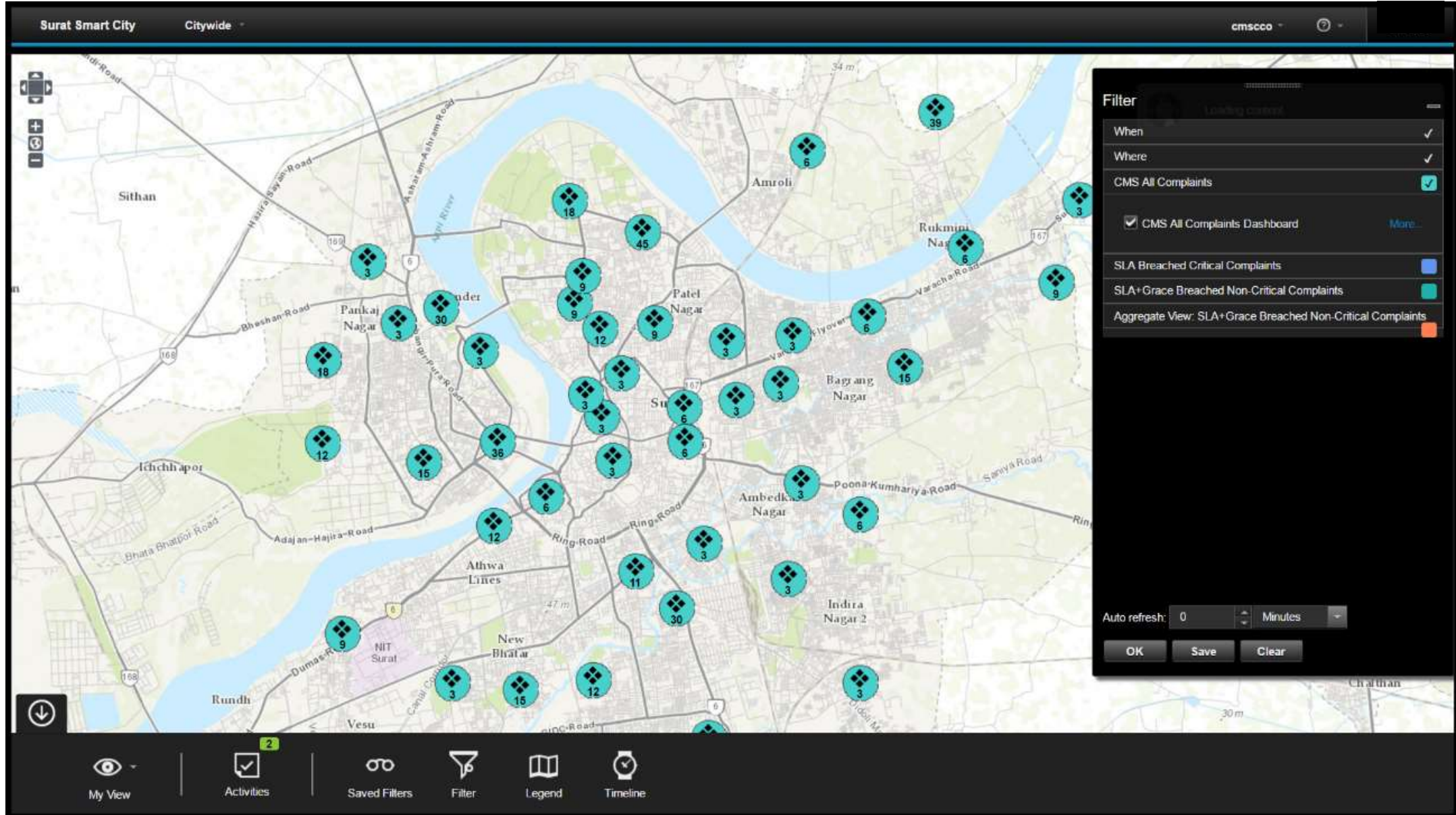

# Monitoring of Citizen Grievances

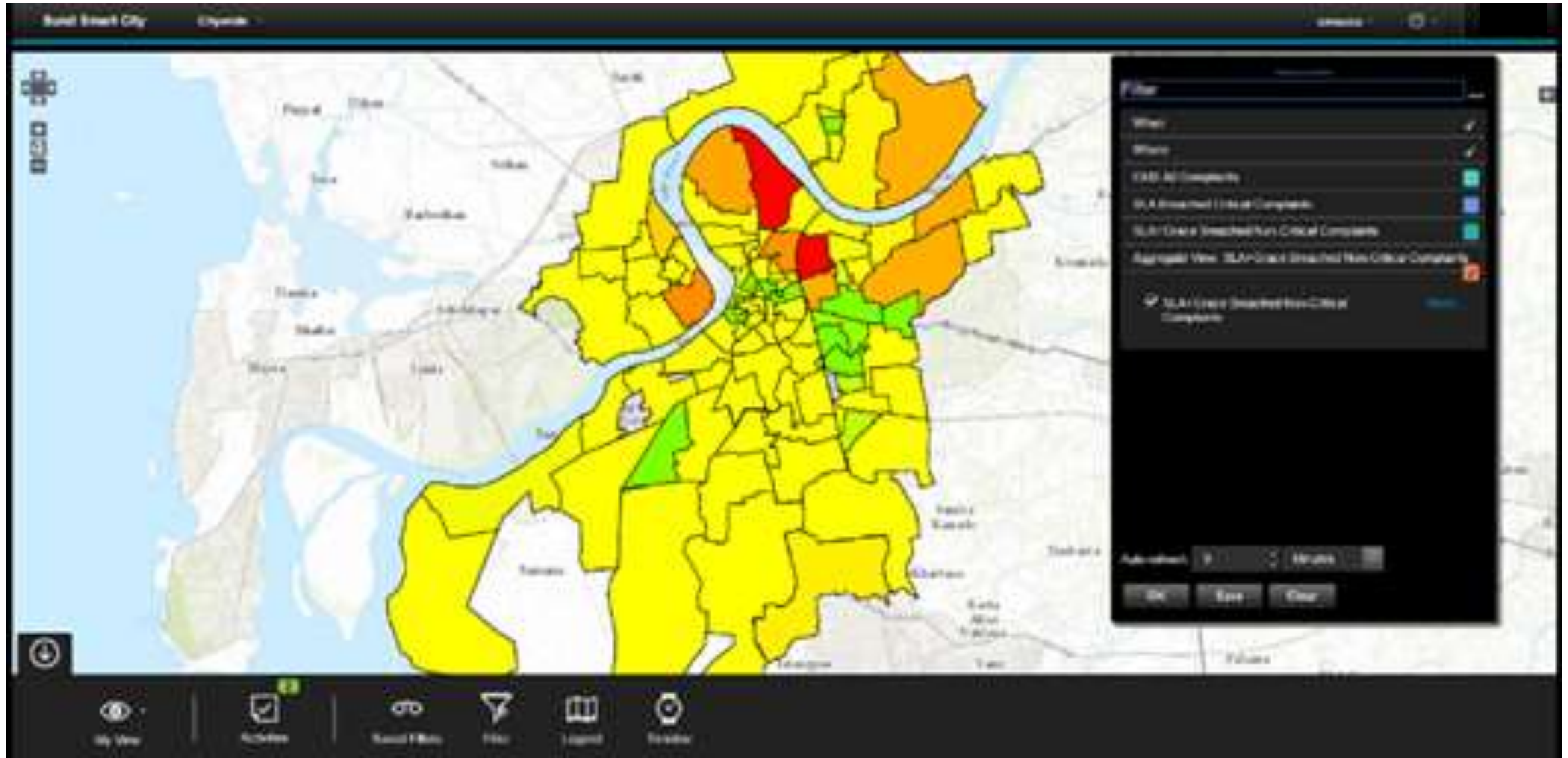

# Drainage & Storm Drainage Complaints Analysis

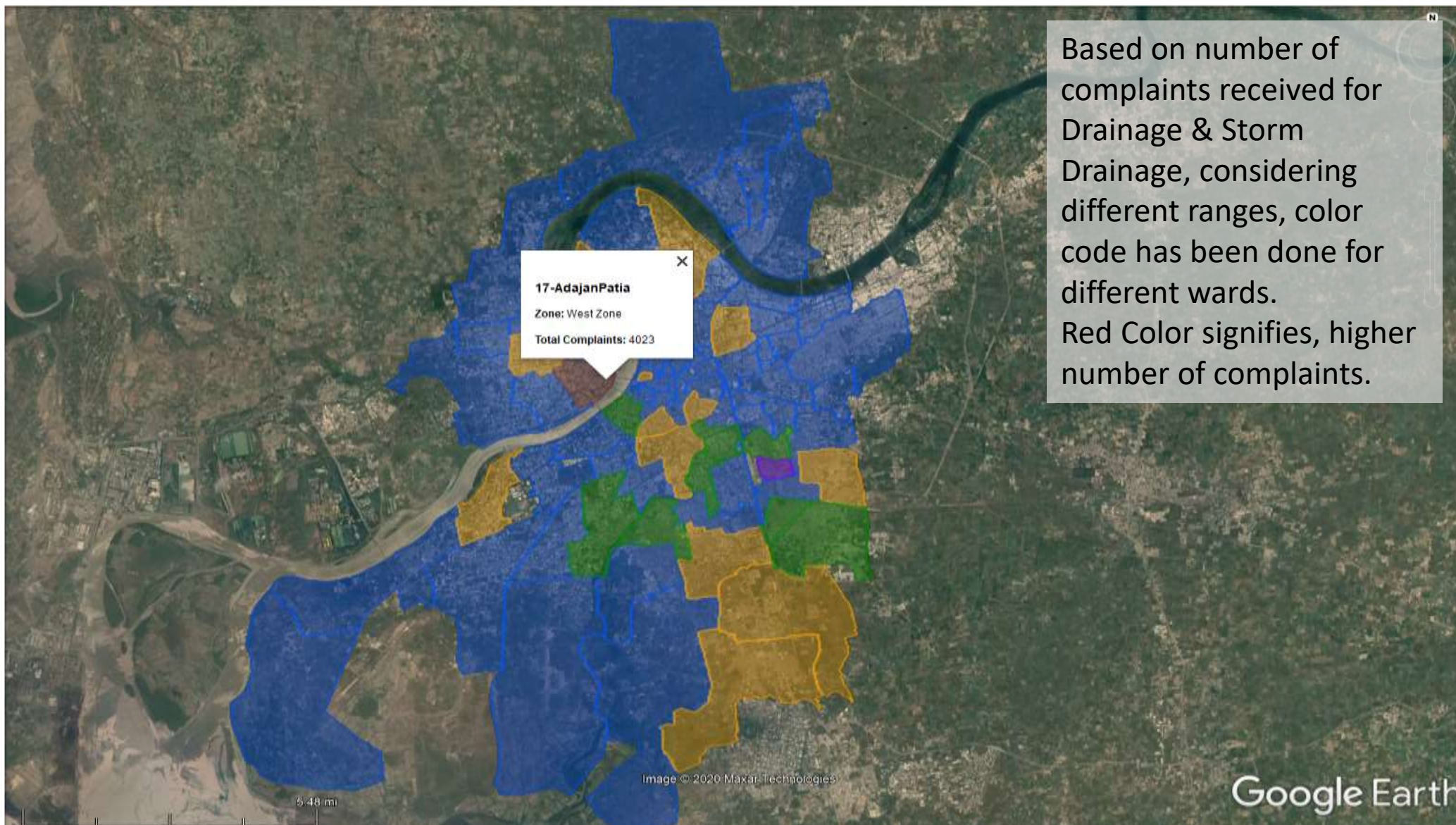

# Ward wise representation based on number of complaints

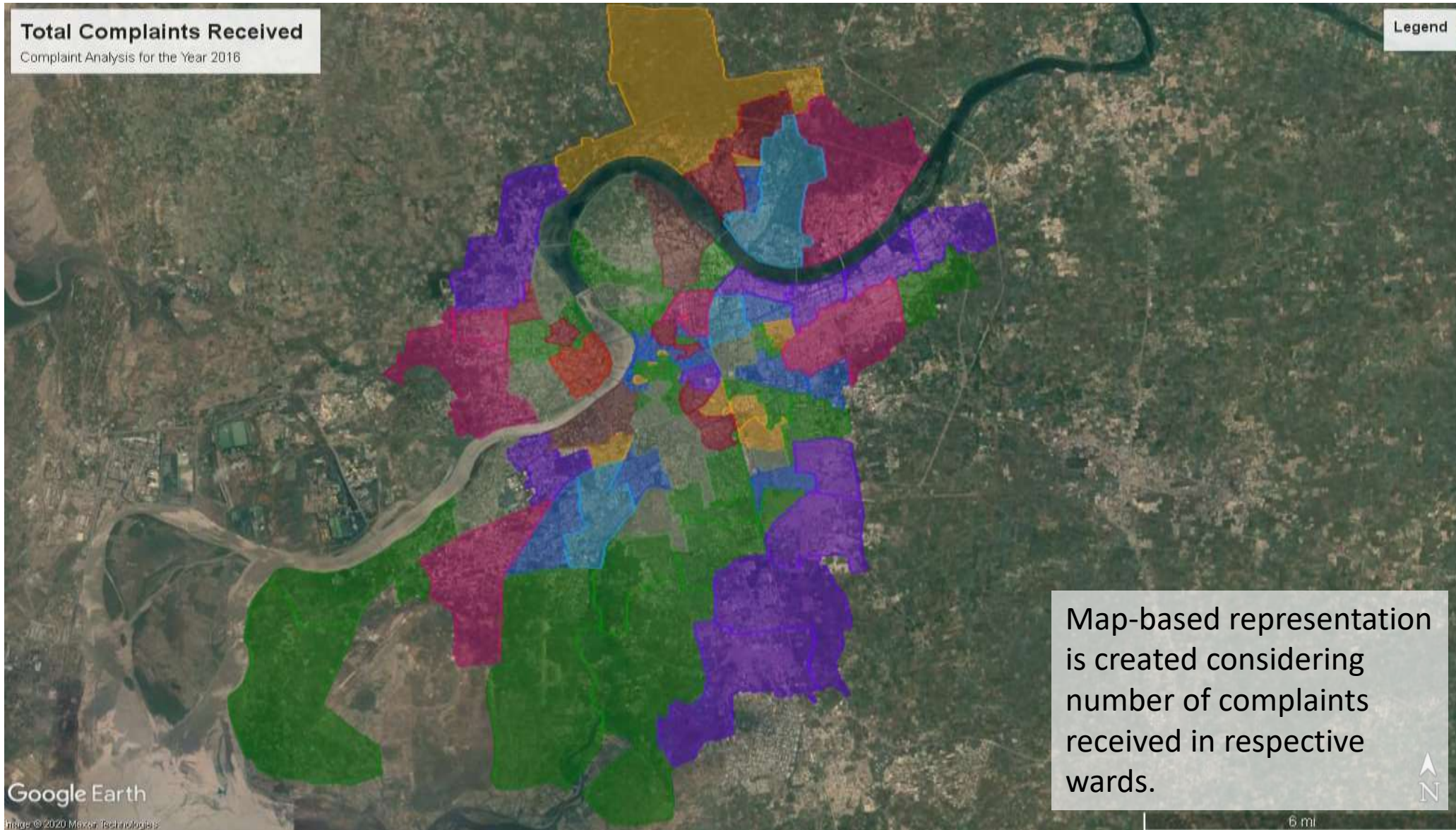

# Property Tax System (Tax Recovery Monitoring)

- Zone wise/ Sub Ward wise monitoring
- Percentage of pending recovery post billing process
- Zone wise/ Sub Ward wise Defaulter count monitoring with various range of defaulter value

# Property Tax System (Tax Recovery Monitoring)

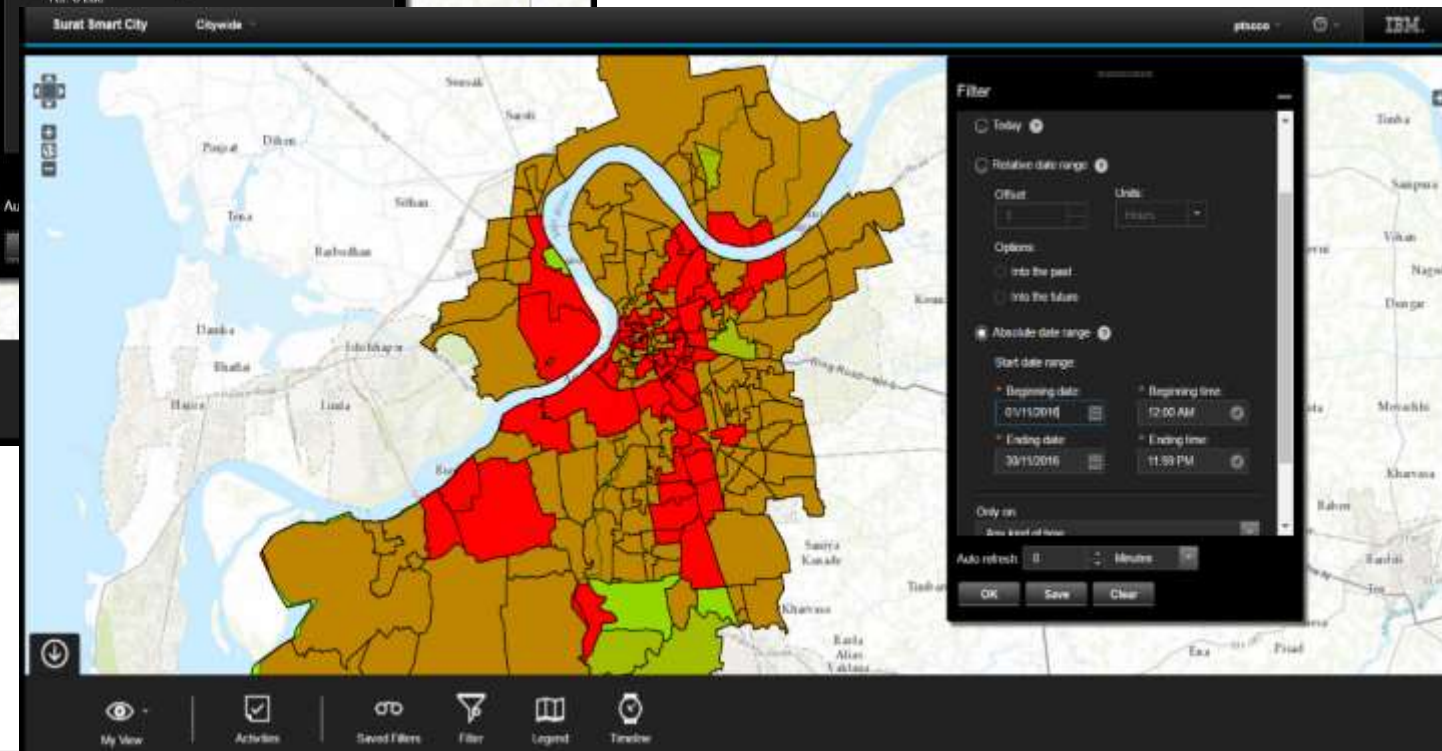
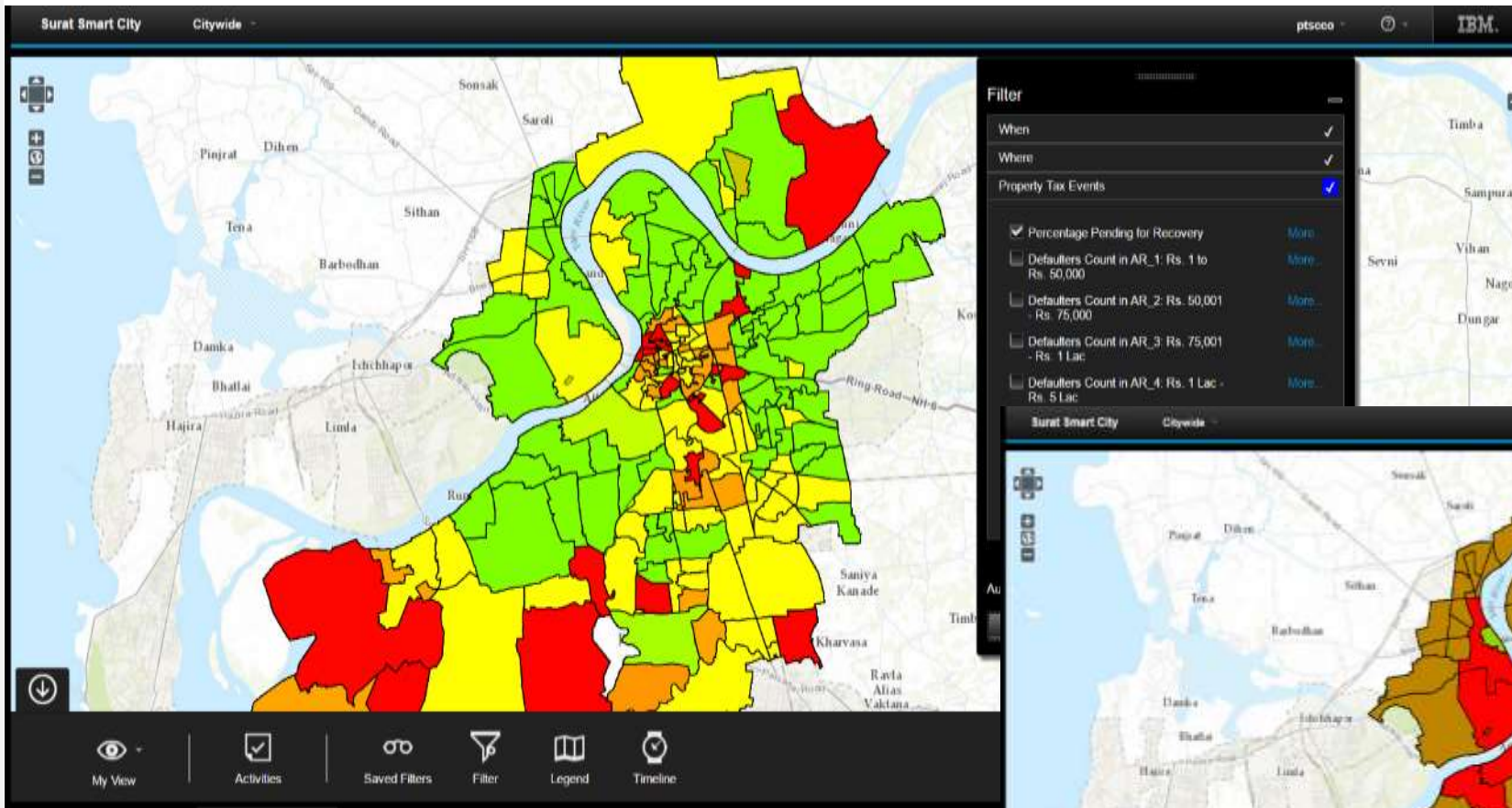

# Vector Borne Disease Control System

National strategic plan (2017-2022) has been developed by Government of India for elimination of Malaria which is based on following objectives:

- Strengthening of surveillance system to detect, notify, investigate, classify and respond to all cases and foci in all areas
- To achieve universal coverage in case detection and treatment services in endemic areas

All primary health workers perform tablet based survey which is directly monitored centrally to give the quality performance, with ultimate aim to eliminate Malaria from Surat

## Activities at SMAC Center

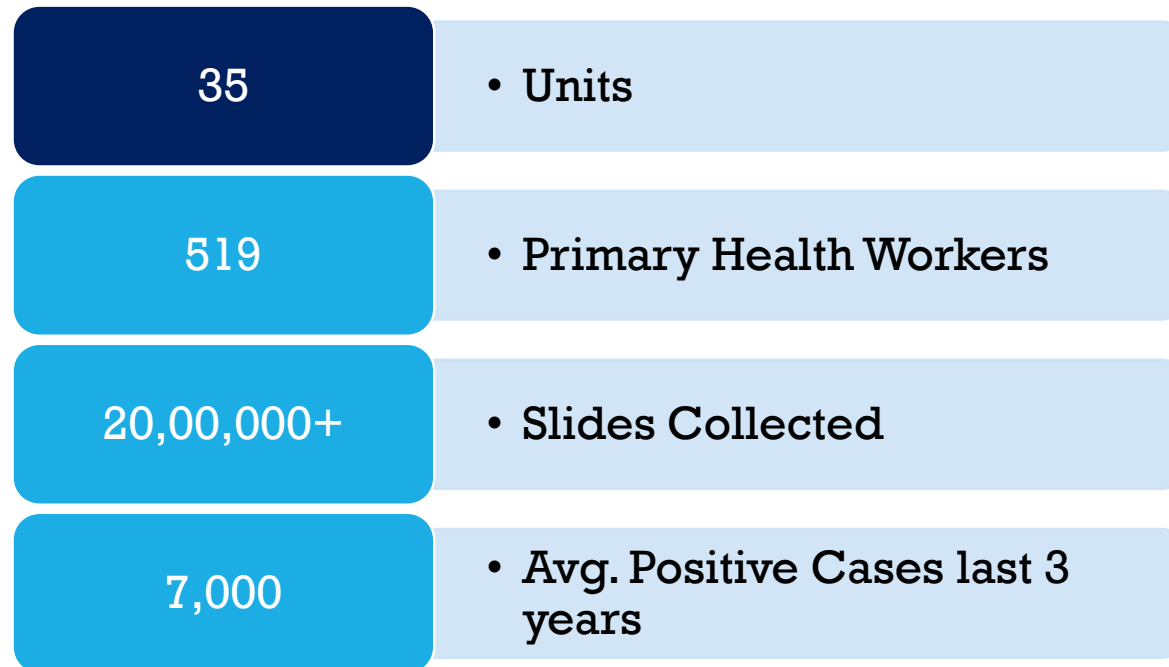

- Monitoring of potential Malaria Case w.r.t. cluster formation in specific area
- Monitoring of Positive Malaria Case with notification to concern field officers, nearby Urban Health Center & Deputy Medical Officer of Health
- Follow-up of Positive Case verification with field officer
- Water Logging / Mosquito breeding identification and correlation with positive malaria cases
- Early identification of outbreak
- Identification of mosquito breeding spots and follow-up with field staff for taking necessary steps to remove mosquito breeding
- Worker field presence cross verification

# VBD Health Survey Application

(Malaria survey using Tablet based devices)

- Potential Malaria Case
- Positive Malaria Case
- Follow-up of Positive Case
- Water Logging / Mosquito breeding identification
- Slide testing (Back office application)

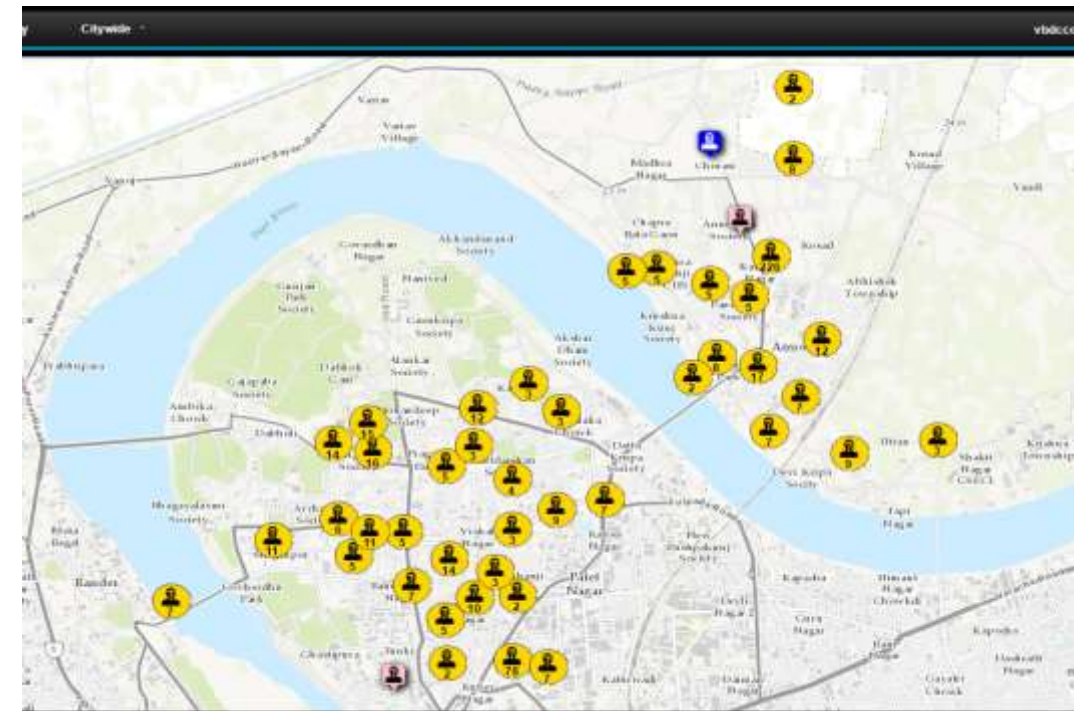
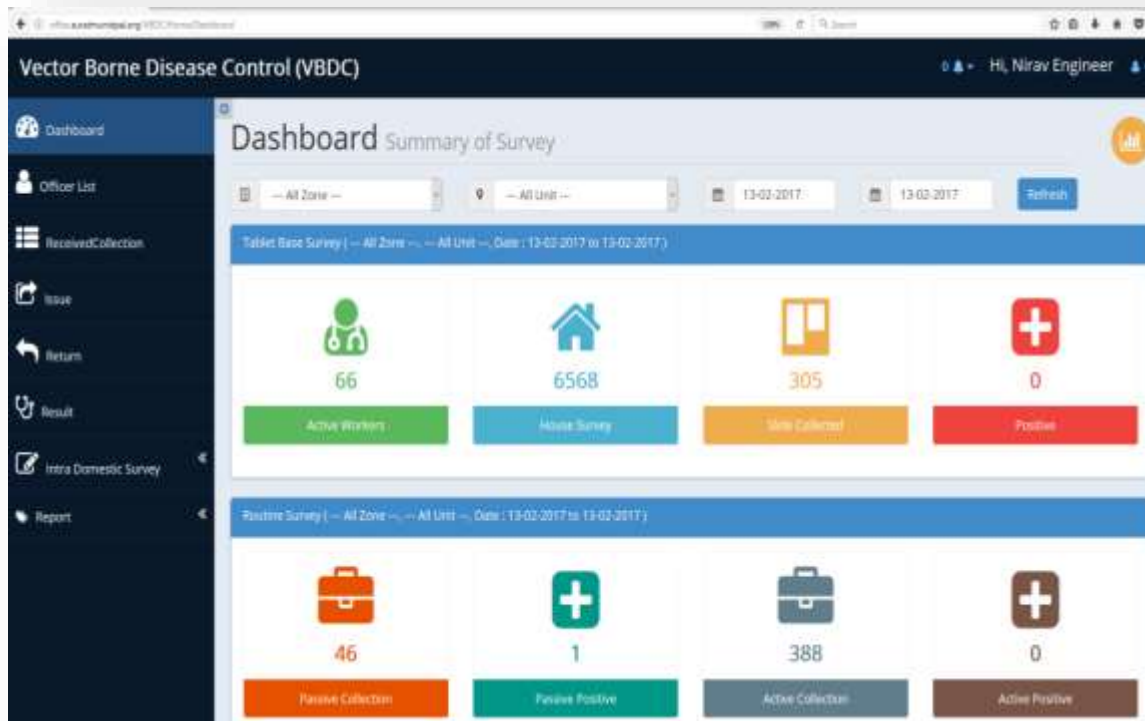
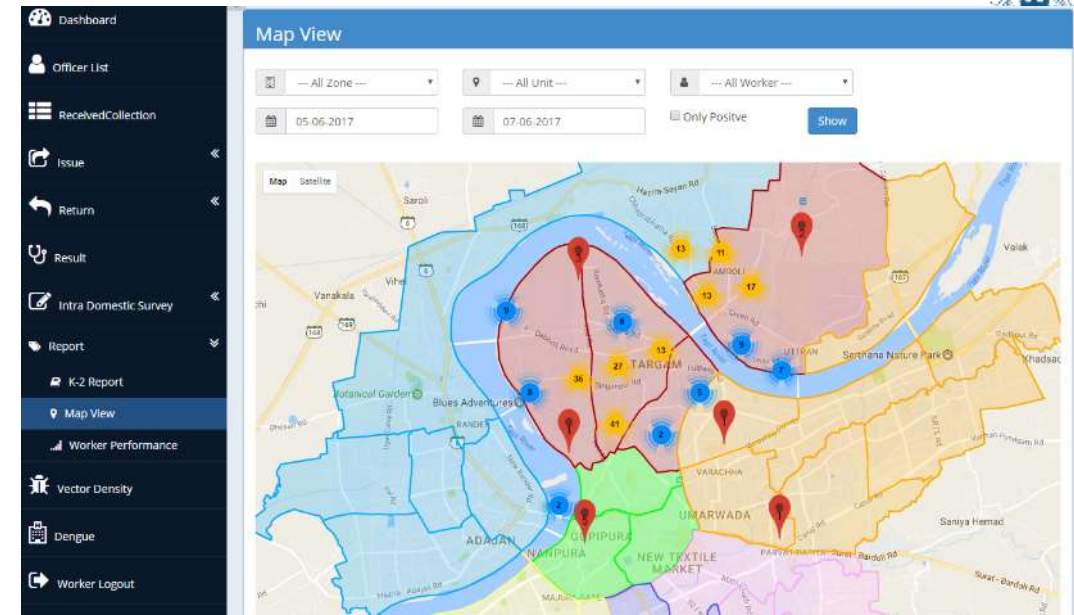

# Improvement in Annual Parasite Index

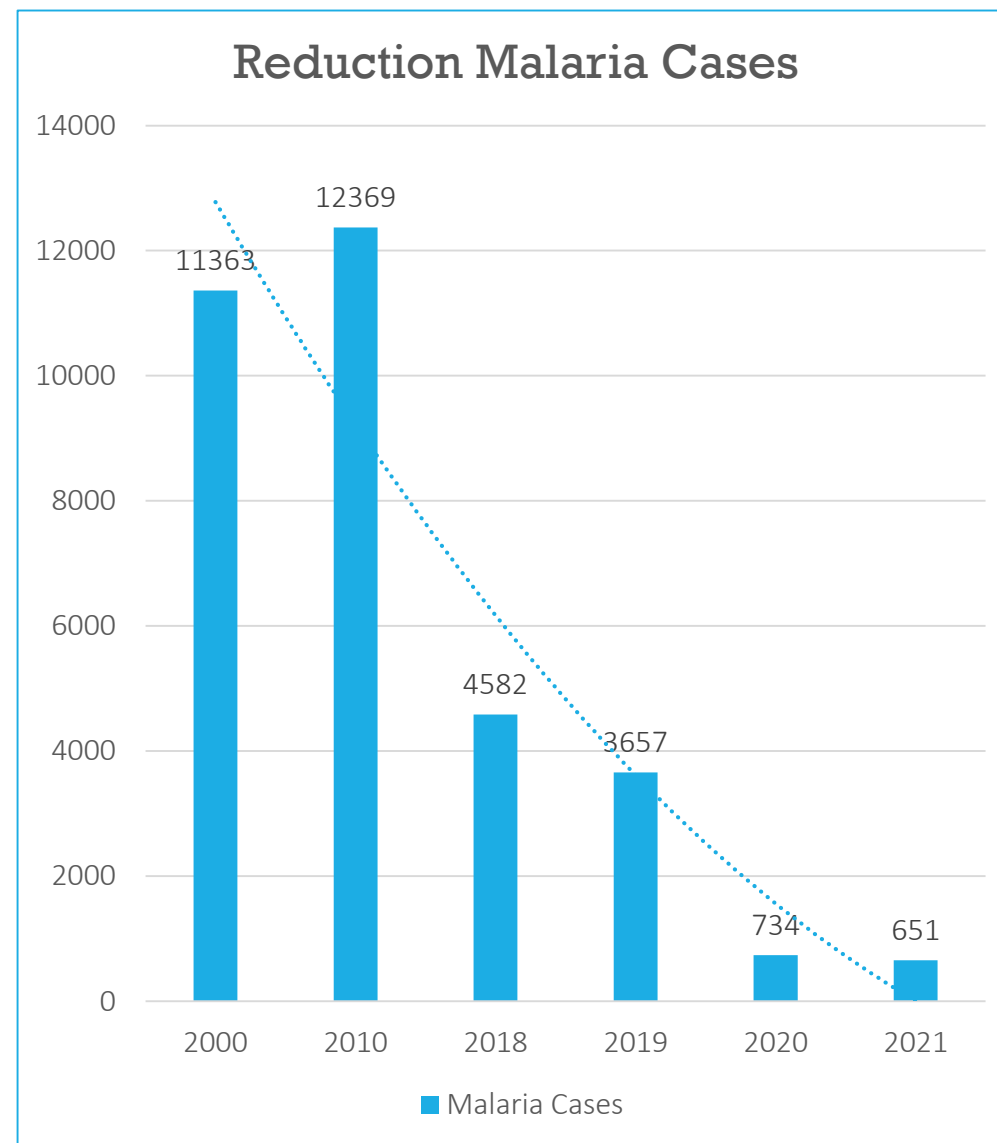
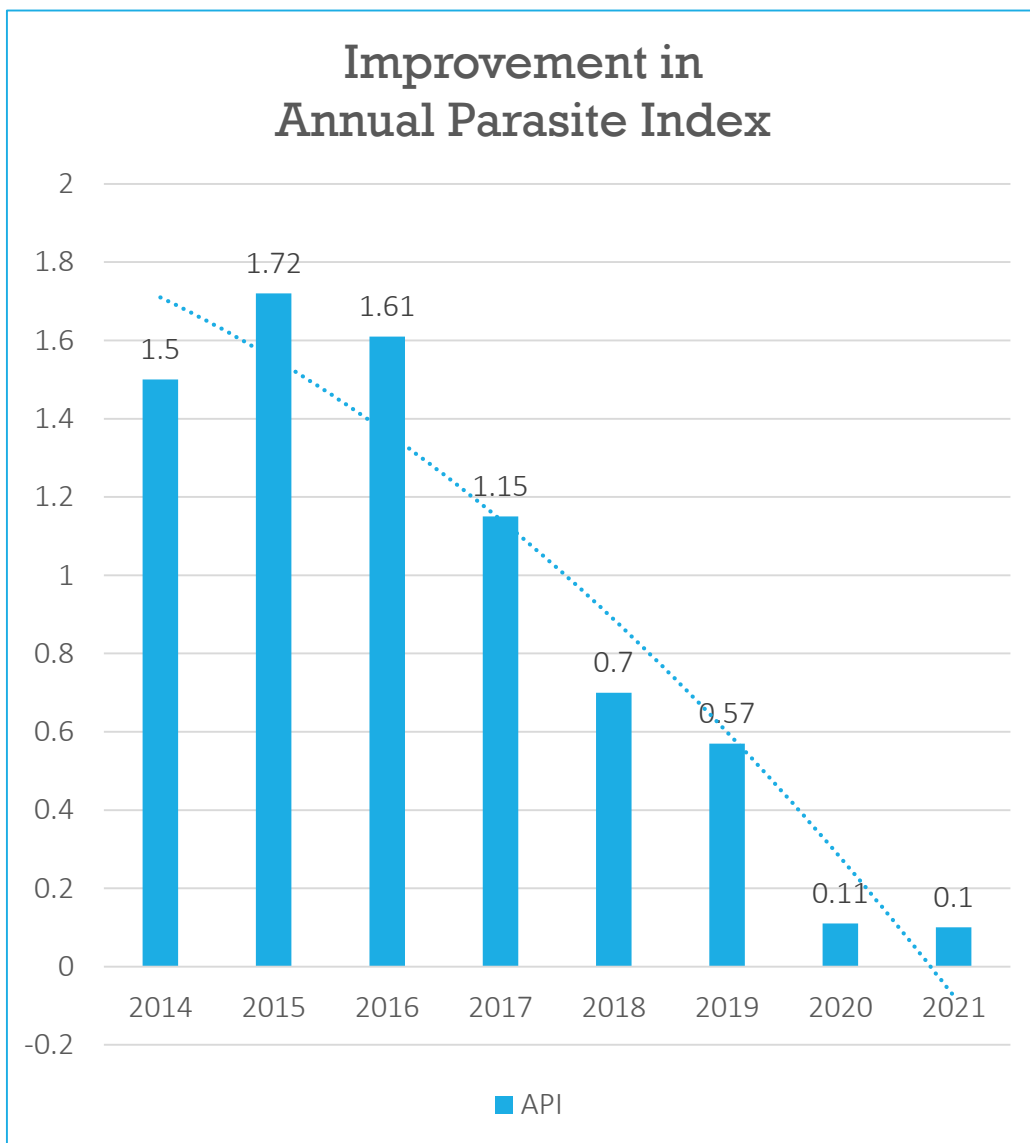

## Use of Technology (SMC COVID-19 Tracker, Jaimini & ITIHAS + Aarogya Setu)

- To effectively fight against the novel Corona Virus, SMC adopted unidirectional approach and emphasized on use of technology
- First ULB to launch Tracking App on 20<sup>th</sup> March 2020
- SMC's solution adopted by Gujarat Government & replicated by many smart cities
- Integrated private hospitals and clinics
- Integration with ITIHAS and Aarogya Setu App

# Use of Technology (SMC COVID-19 Tracker, Jaimini & ITIHAS + Aarogya Setu)

## Key functionalities of Covid-19 Application

From Virus to Vaccine: SMC COVID-19 Application incorporates various features and functionalities

**COVID-19 Mgmt. Application**

**COVID-19 Tracker App**

Tracking and Quarantine Monitoring Module

Positive Patient Management Module

Testing Management Module

Contact Tracing Module

Indoor Patient Management

Tele-consultation / Tele-medicine Module

Analytics for War Room and top authorities

City Entry Check Post screening Module

Diamond and Textile Workers management

Vaccination Management

Door to Door Surveillance management for ARI cases and Comorbid citizens

Public Website Dashboard Management

Itihas and Aarogya Setu Analytics

GIS Map based Analytics modules

# Information Gathering & Tracking

## Data Collection

- Self-Declaration Form on SMC website & SMC App
  - Notification published and those with travel history were mandated to self-declare
- Toll Free (1800-123-8000) Helpline
  - Citizen were asked to share details about travelers or suspects in their society/apartment/vicinity.
- International traveler information received from Government of India(GoI)
- Details of patients received from Private Clinics / Hospitals and Urban Health Centres
- Door to Door survey carried out and data collected through Employee Connect App

## Tracking

- **SMC expeditiously developed SMC COVID-19 tracker app.**
- Tracks the people with abroad and interstate travel history.
- Tracks persons who have come in direct contact with positive COVID-19 individual.
- Tracks persons reported with ARI
- Over 12 lac persons are being tracked through this app.
- Zone level team assigned responsibility to ensure installation of app

Data  
Collection

Tracking

Data Analysis

Action  
Initiation

# SMC COVID-19 Application

- **Home quarantine violation** is monitored based on the hourly location obtained from suspect. Any violation is dealt with strict punitive action.
- **Health Status** reporting is done twice a day by suspects and necessary health care support is provided if the user reports any of the symptoms.

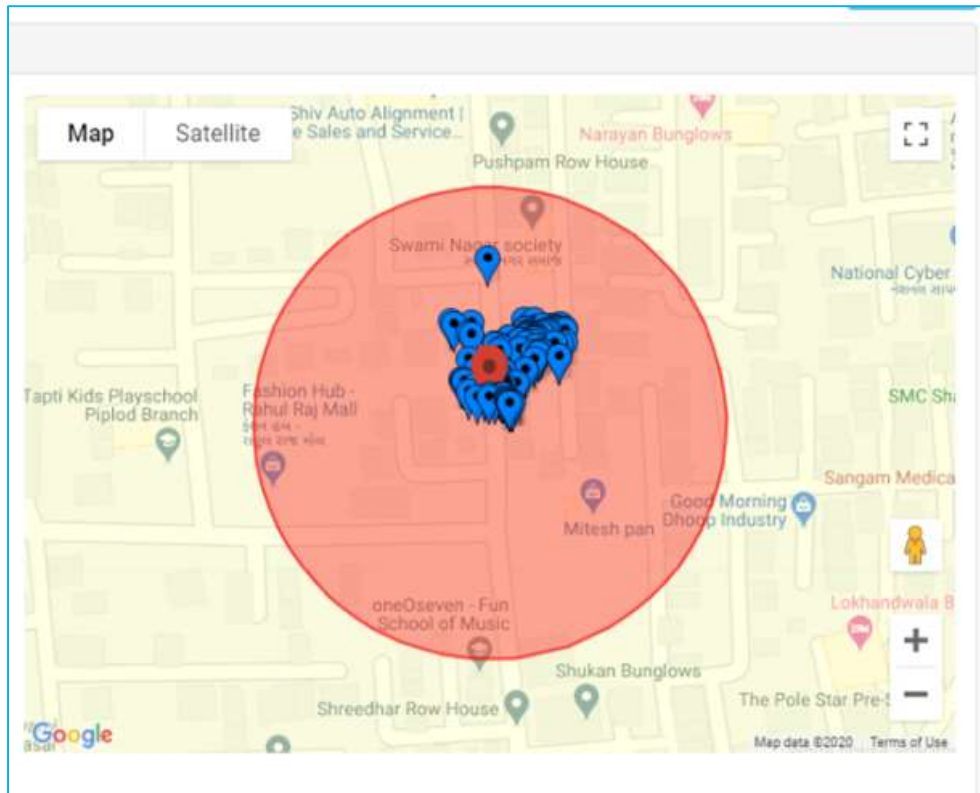

Tracking of individual in home quarantine

Corona Suspect Summary							
Fever	Having Cough	Difficulty In Breathing	Other Detail	Seq. No.	Date time	Created By	Selfie image
No	No	No		Morning	07-04-2020 14:31:42		
No	No	No		Evening	07-04-2020 21:02:04		
No	No	No		Morning	08-04-2020 10:04:58		
No	No	No		Evening	08-04-2020 21:01:25		

Health Check Questionnaire

# SMC COVID-19 Tracker

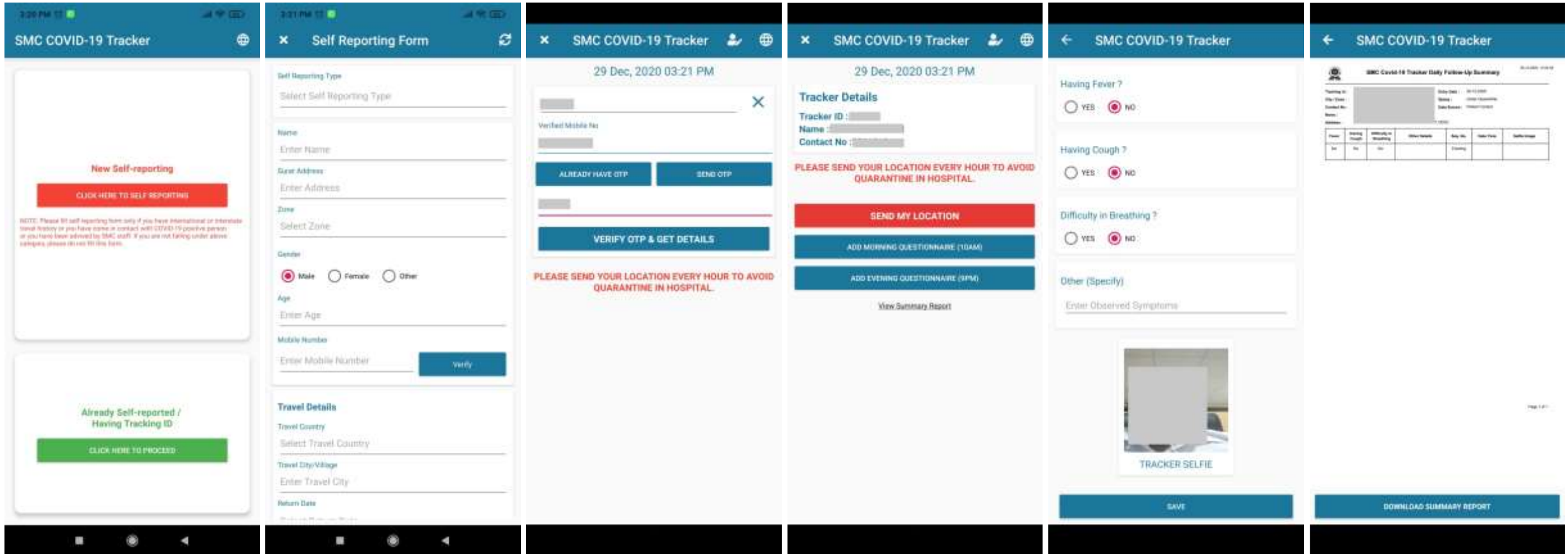

# SMC COVID-19 Application

- Each Covid-19 positive case is mapped on GIS.
- Data of ARI cases collected
  - through Active house-to-house Surveillance
  - from 2000 hospitals and private practicing doctors
- Heat maps generated based on various parameters like positive cases, ARI cases, density, etc.
- Containment zone and buffer zone identified and created.

Mapping of Positive Cases

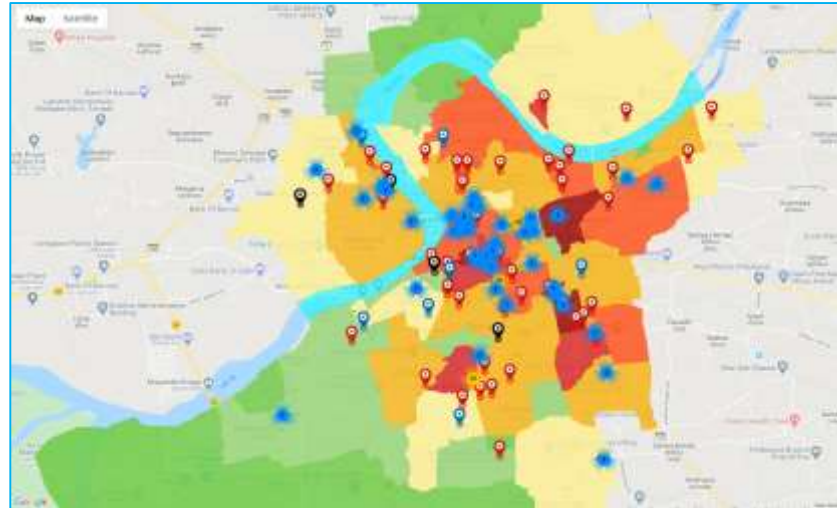

Positive Cases, Population Density & Risk Area

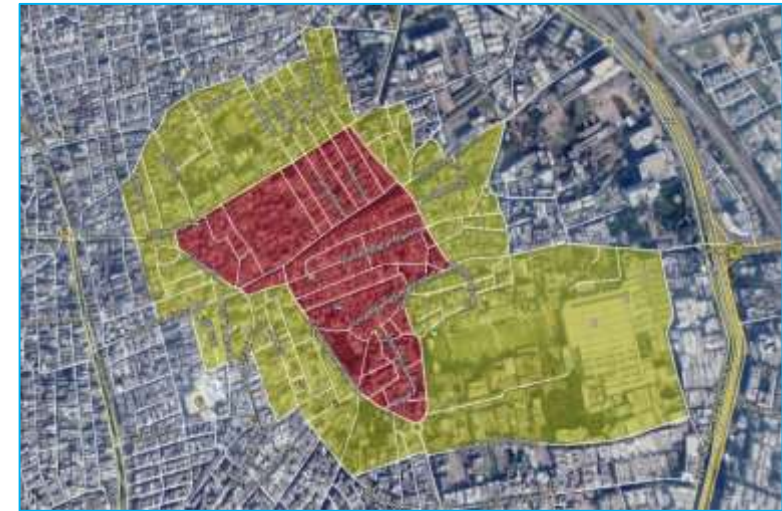

Zampa Bazar, Begampura  
Red - Containment Zone |  
Yellow – Buffer Zone

# Mapping of ARI cases within Red & Yellow zone of positive case

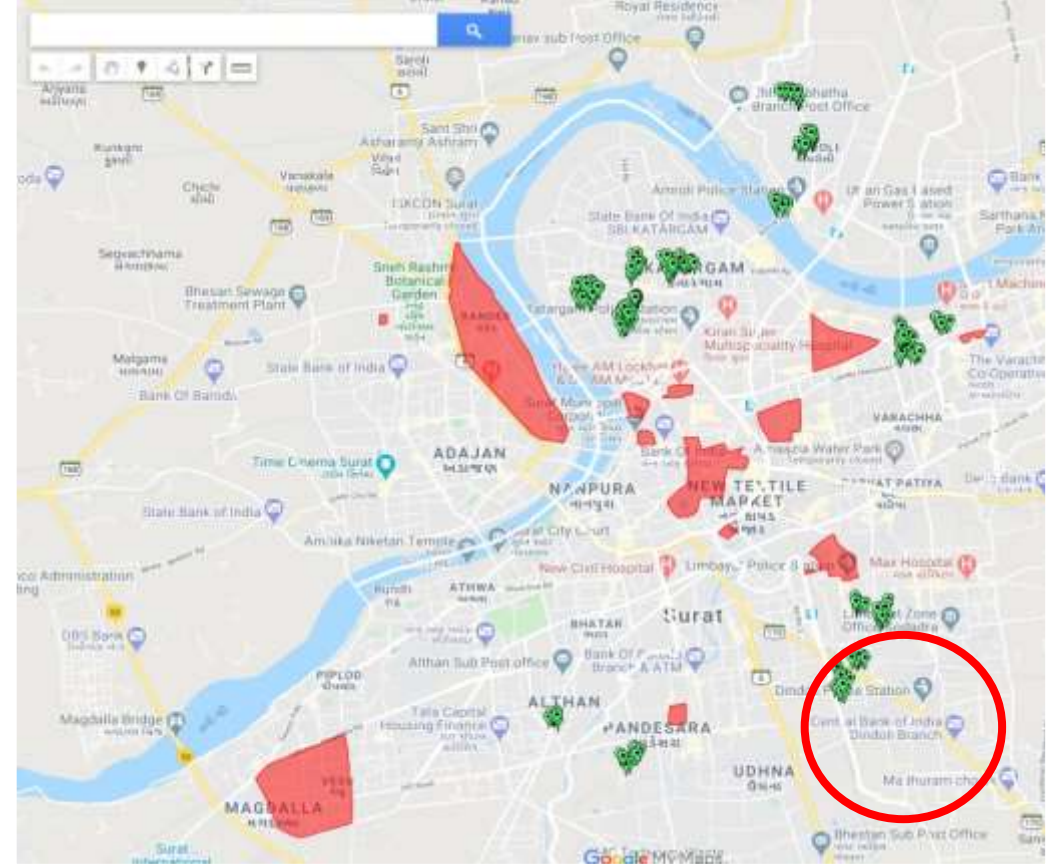
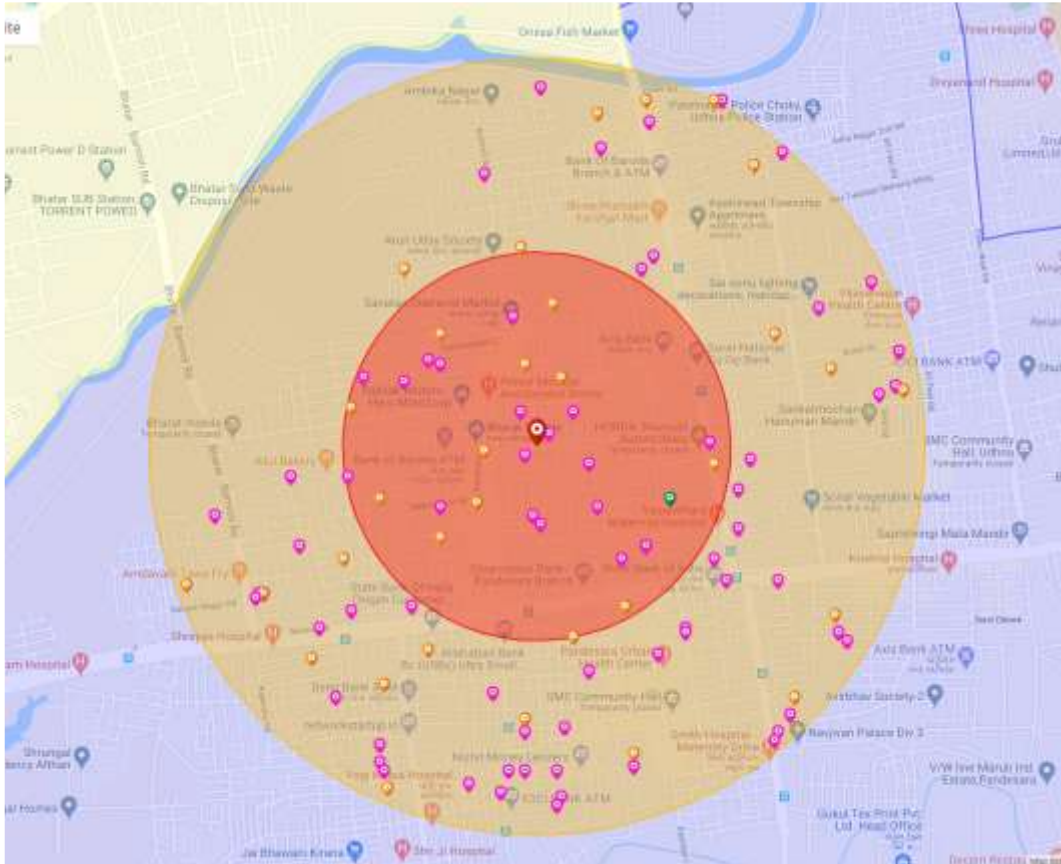

- Helps to identify potential positive cases.
- Helps to strategise testing.

## Cluster Identification

- All Active and Passive ARI cases are mapped.
- Clusters are identified if more than 10 ARI cases noted within 100 meter radius.
- Helps identify potential positive cases.
- Helps to strategize testing.

# Ward wise Analysis to align field activities

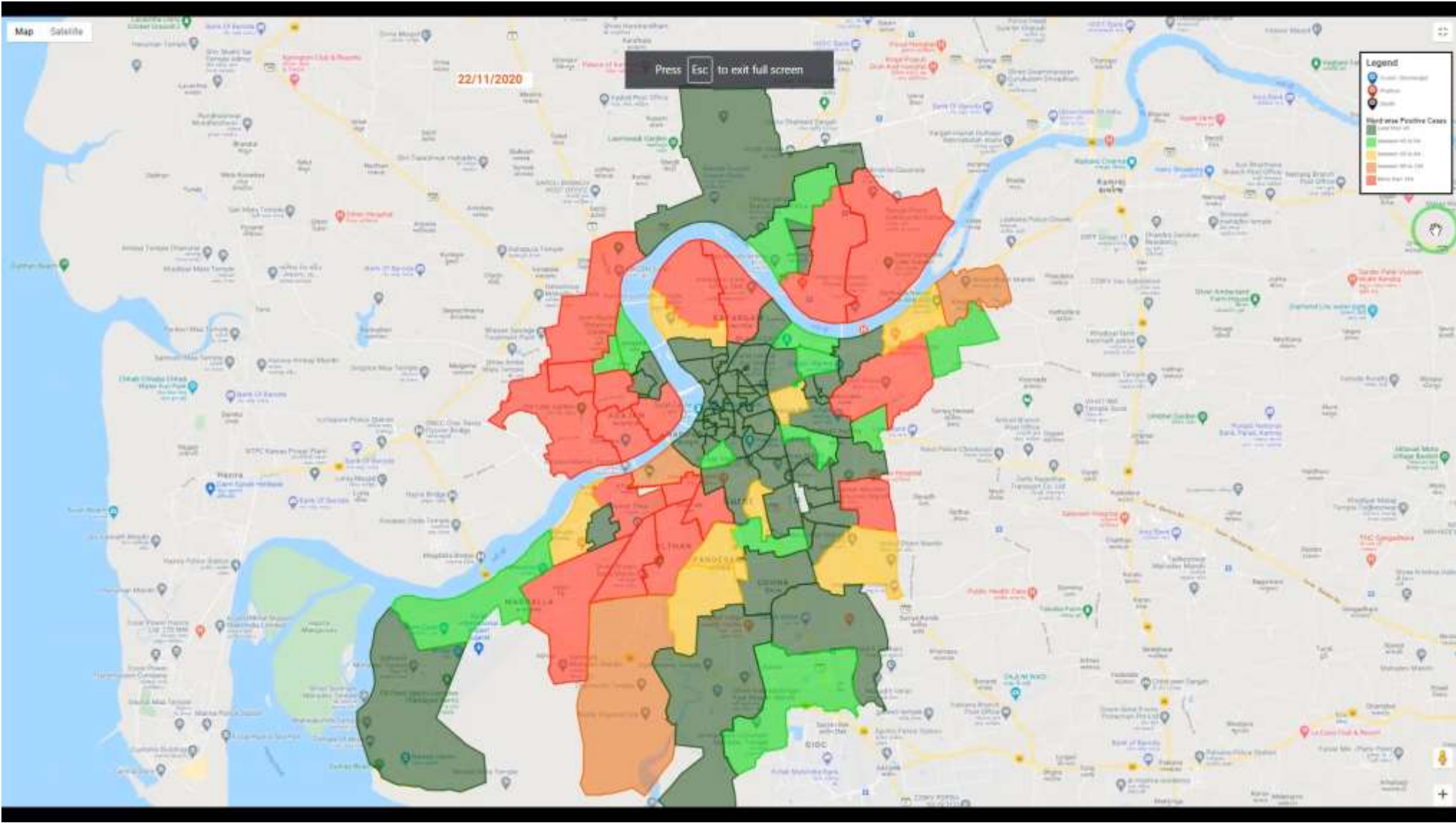

# Heat Map - Positive Cases

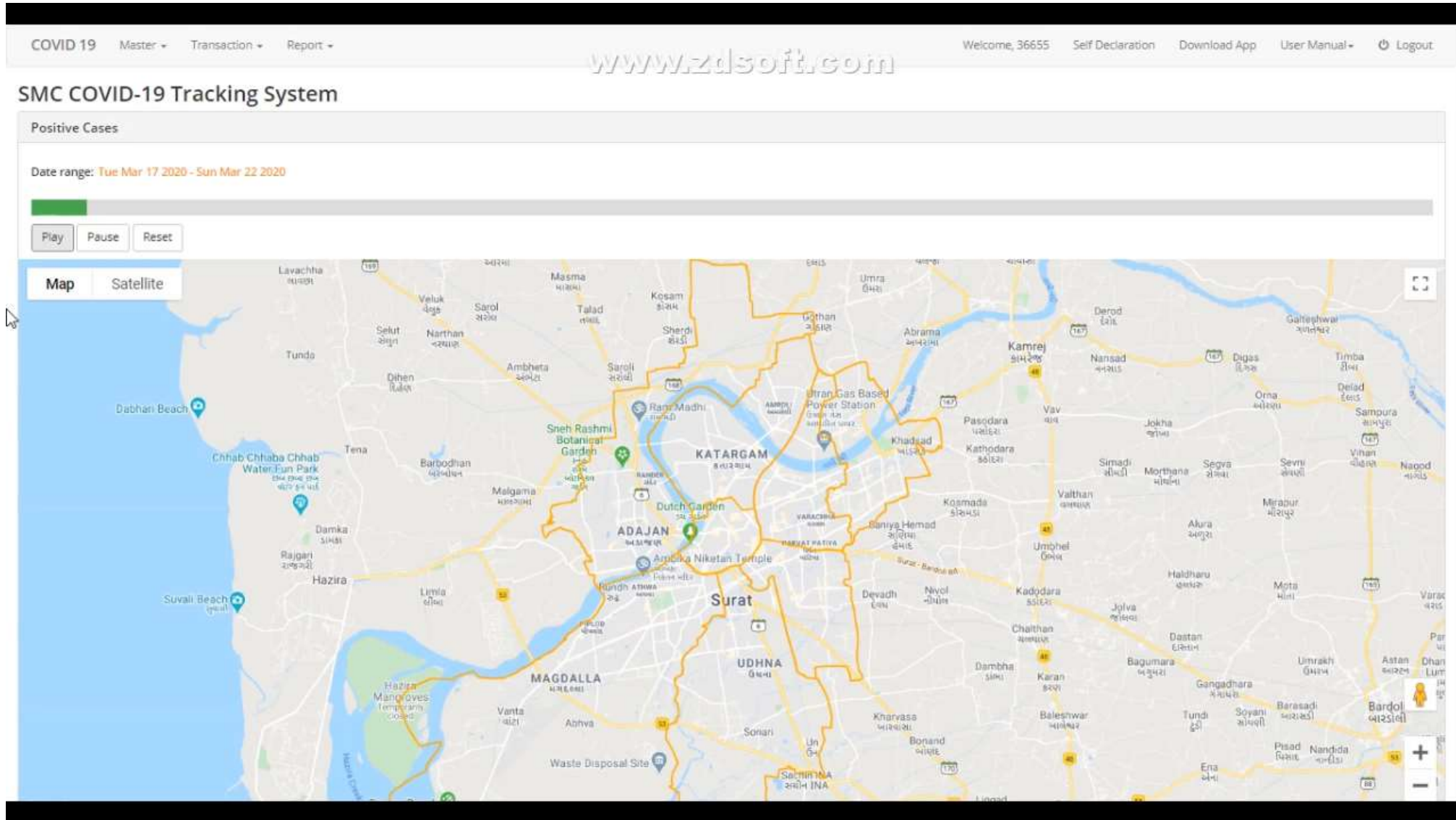

# Itihas & Aarogya Setu App utilization

- **Aarogya Setu + Itihaas based strategy adopted**
  - Aarogya Setu Positive contacts follow up through 104 + War Room
  - Intensified Surveillance & Action in Actionable Hot Spots area
  - Pink Hot Spots attended by Dhanvantari Raths
  - Emerging Hot Spots attended by Surveillance

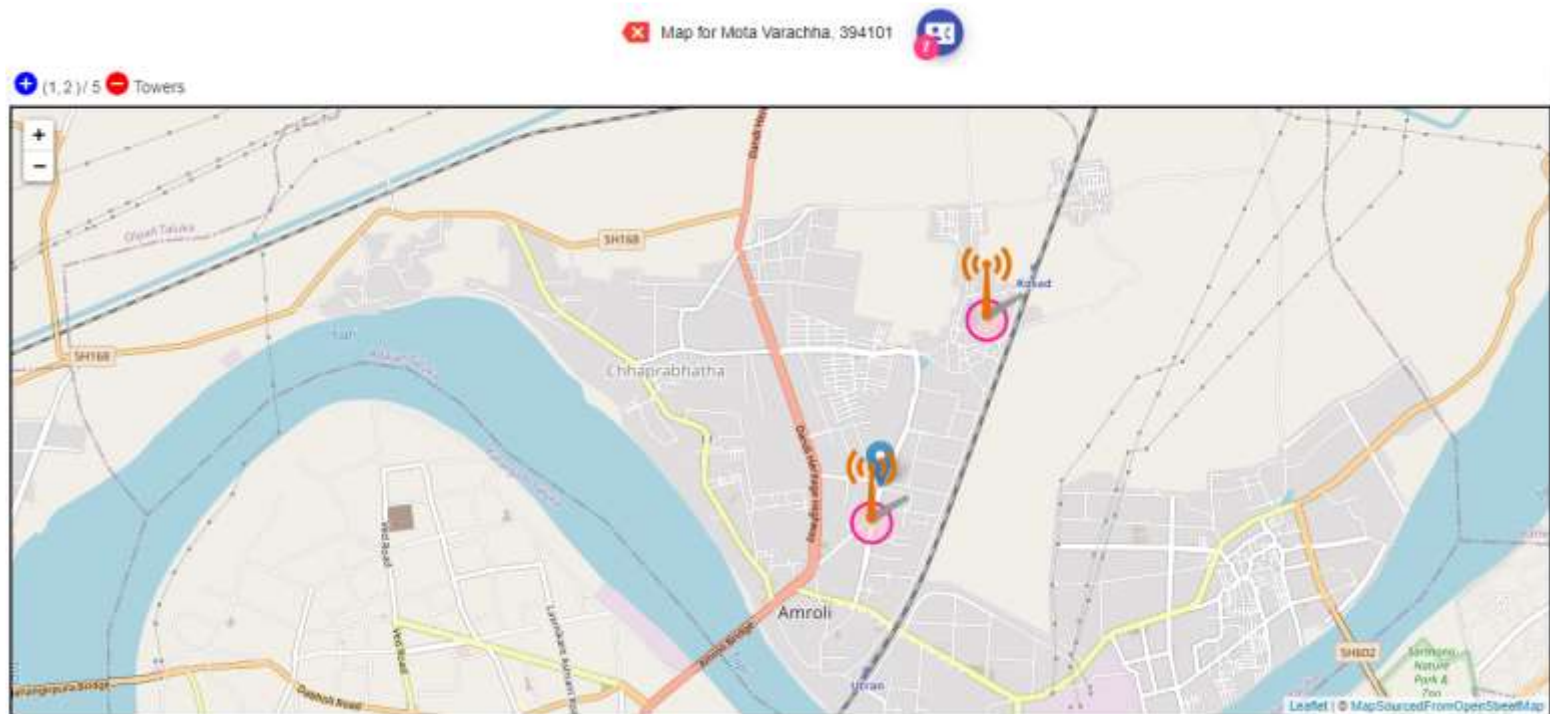
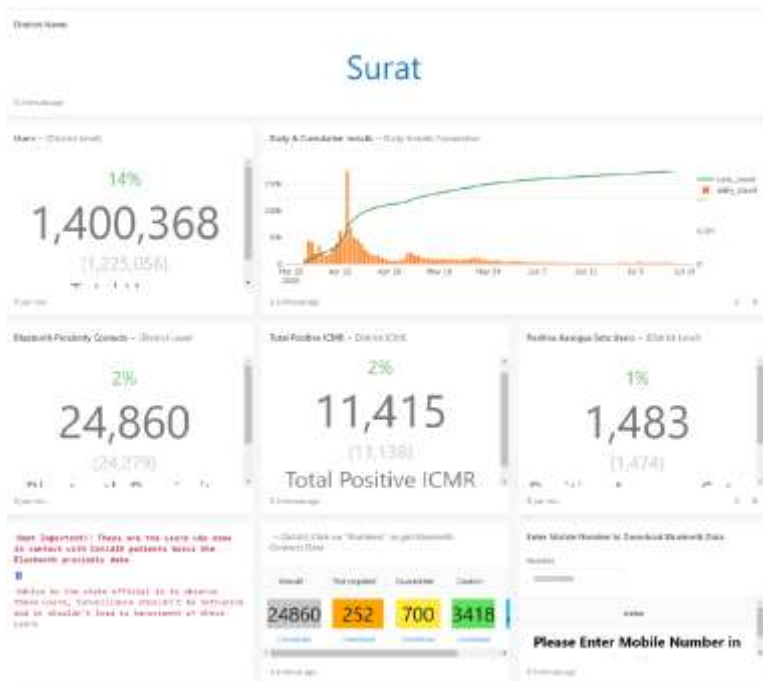

# Itihas & Aarogya Setu App utilization

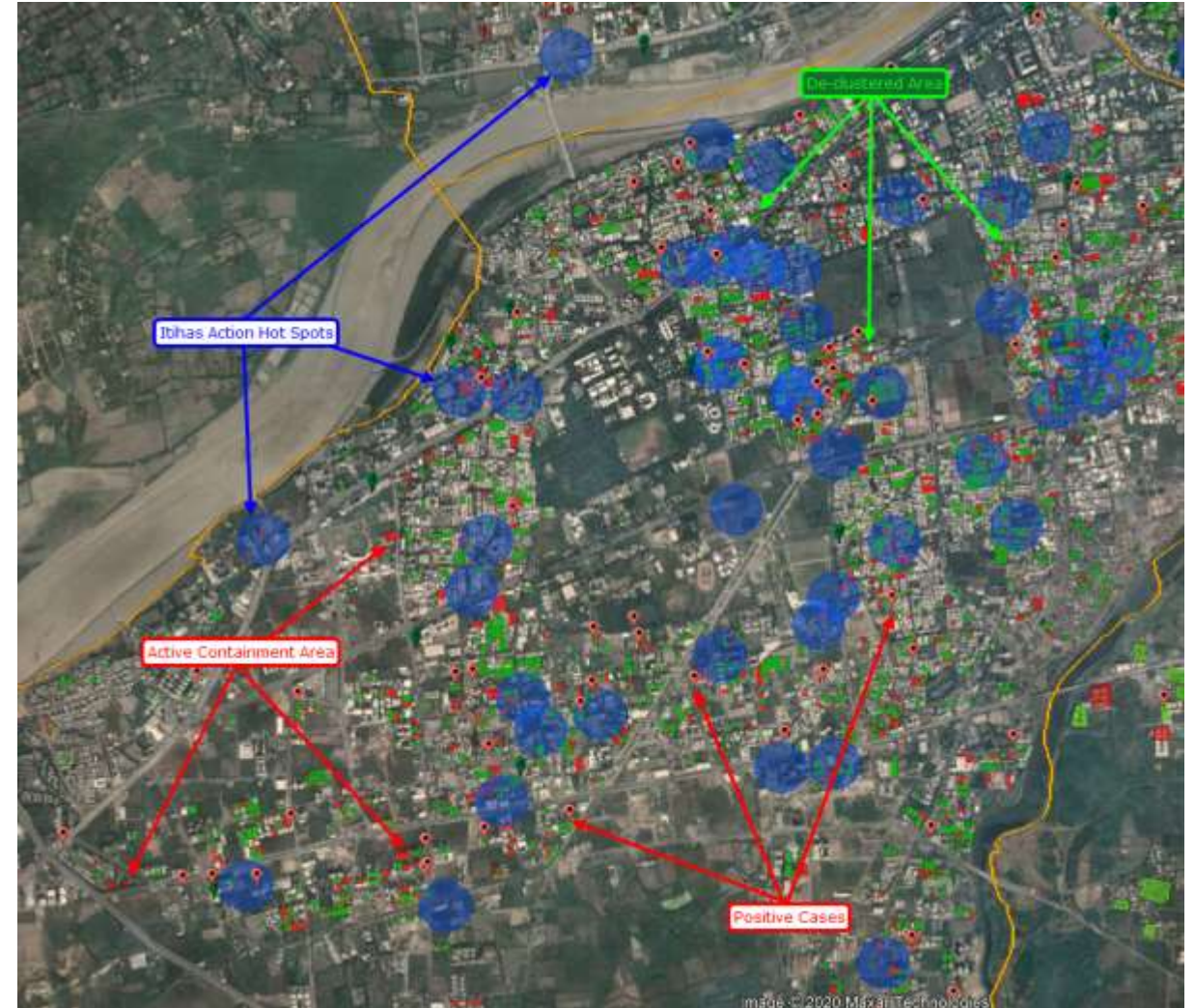
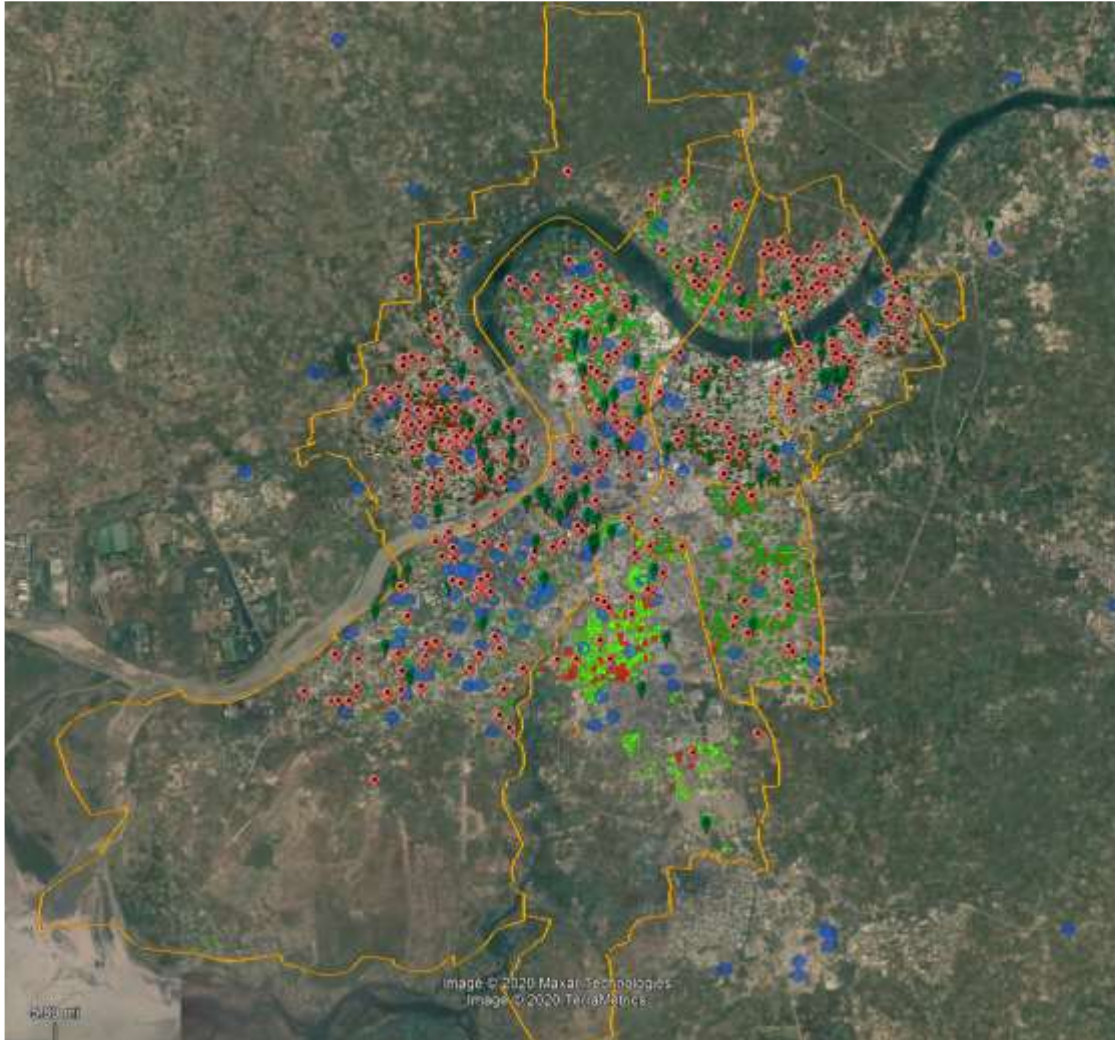

Thank You.

Surat Municipal Corporation  
Surat Smart City Development Limited

